PROPERTY OF

2013

FRANKLIN

HIGH SCHOOL

FHS LIBRARY

FRANKLIN HIGH

OOL

Oskey Yearbook 2013
Volume LXXV

Franklin High School

218 Oak Street

Franklin, MA 02038

Principal:	Mr. Peter Light
Assistant Principals:	Mr. Lucas Giguere Mrs. Nicole Haberman Mr. Robert Lima Mr. Christopher Schmidt
Superintendent:	Ms. Maureen Sabolinski

Senior Class Officers

President: Nicole Higgins

Vice President: Kasey Lynch

Treasurer: Katie Hickey

Secretary: Sarah Georges

Advisors: Ms. Paolini & Ms. Weber

Dear Class of 2013,

When you read this you will be approaching the end of a long journey. Whether you choose to go to college, enlist in the military, or enter the workforce, each of us will be beginning a new chapter of our lives. After spending at least 12 years in school, I know that I'm not the only one anxious and excited about moving on into the real world. But before we look ahead, take a moment to think back on these precious years. Appreciate and cherish each one of them because that is what brought you to this point in your lives today.

What seems to have been a long four years at Franklin High School has actually passed by within the blink of an eye. As freshman, we were unaware of the many friendships, accomplishments, and memories that we would quickly discover in such a diverse school. Instead, most of us were in fear of those superior to us. We sat by the murals at lunch, kept to ourselves in our individual "wings", and crossed our fingers not to get bumped by a senior. We were small people in a large school simply taking each day at a time, just hoping to slide by.

By our second year, as sophomores, we began to get into the hang of things. Although we were still underclassman, we weren't the youngest anymore. We weren't confined to one wing, but rather spread around the school. We understood which class went to which lunch, realized that maybe the seniors weren't so scary after all, and were able to recognize more faces around the school. The memories were finally building.

Junior year marked the beginning of the end. We were now upperclassman. Academics were quickly getting more difficult, and the stress was building. Most of our weekends were spent studying for SATs or biting our nails over next weeks big test. And how could I forget, the junior prom. Every conversation (at the girls table at least) revolved around what dress we were getting and who we were going to prom with. But as the year quickly approached an end, we began to form bittersweet feelings in realization that there wasn't much time left together.

And now as seniors, we have everything under our belts. With so many privileges as the oldest of the school, our fears from the last three years are now behind us. As we approach the new chapters of our lives, remember not to lose sight of the many friendships, accomplishments, and memories that we have been given throughout our last four years in Franklin High School. As your class president, it was an honor to have been apart of each of your lives in some way. When looking back, be proud of yourselves and carry a big smile because you have accomplished so much. We are a one of a kind class, each unique in our own ways, but we will always have one thing in common: we are the class of 2013.

Sincerely,
Your Class President,
Nicole Higgins

The Clas

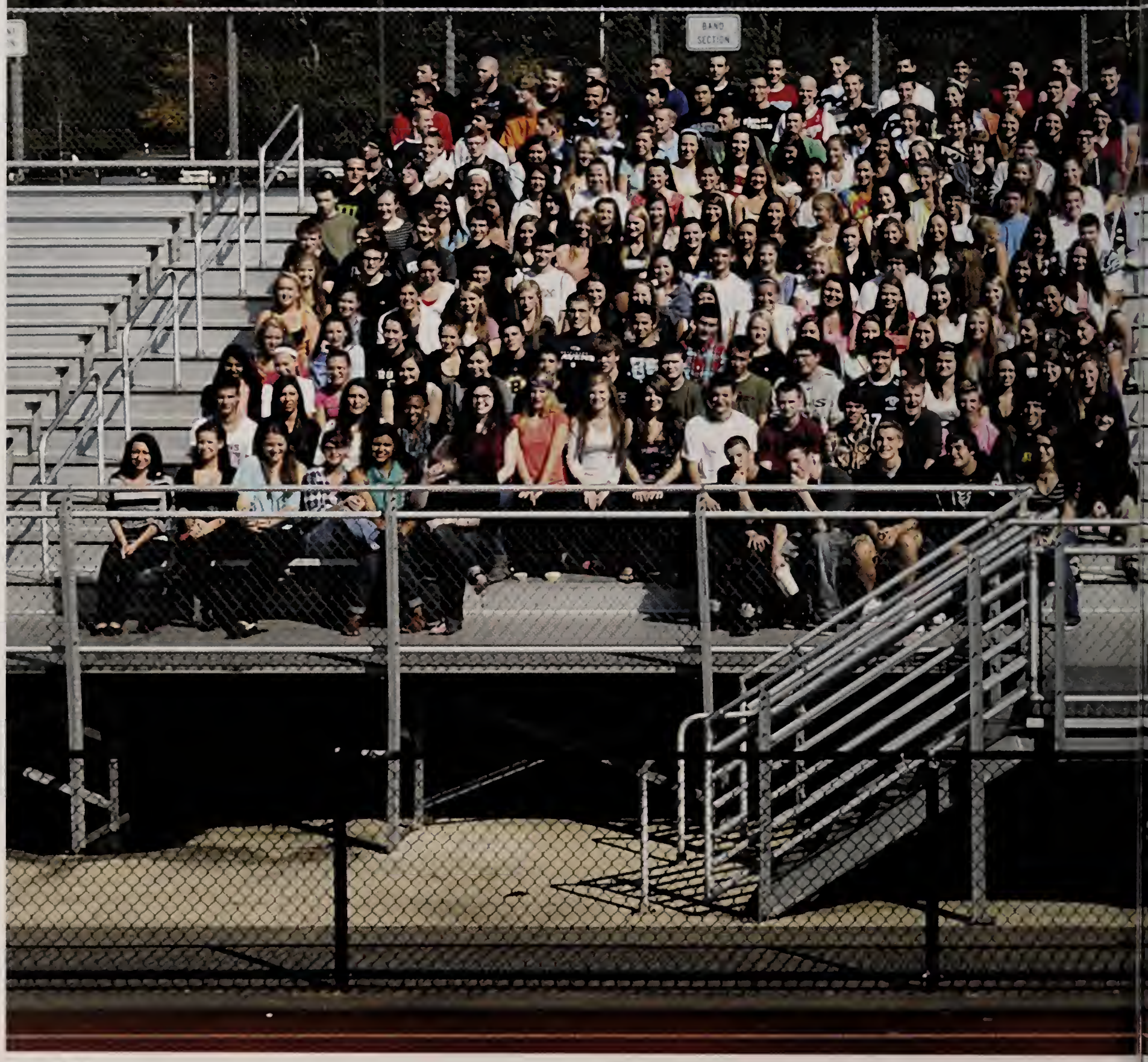

S OF 2013
Coach

13 RING IT ON

13 SHOW 13

Seniors 2013

GOOD 13 YE

13 LIKE A BOSS

13 SIMPLY THE BEST

13 LIVING LEGEND

13 THE BEST SURVIVE

Because the end of the world can't stop us

Bryan Abbott

Keyana Acker

Alex Adiletto

Elizabeth Alie

Nicholas Allers

Nicholas Alley

Sammy Alshawabkeh

Craig Anderson

Andrew Ayotte

Daniel Bailey

Edward Baker Jr.

John Ballarino

Eric Baquero

Mary Barba

Michael Barry

Matthew Bascom

Kamal Bassma

Sarah Bavar

Jordan Bedoya

Gabrielle Belisle

Scott Benson

Victoria Bernardini

Nicholas Bertone

Robert Bienkowski

Corey Birenbaum

Marisa Birenbaum

Christine Blanchard

Samuel Bohmiller

Erin Bontempo

Molly Boulter

Danielle Bourque

Evelyn Bowles

Louis Bradley

Casey Brogan

Hanna Brown

Sarah Bruns

Taylor Bucchanio

Andrew Butts

Emma Campbell

Mary Campbell

Nicolas Canesi

Michael Carden

Spencer Carlisle

Nolan Carlton

Michael Carlucci

Ryan Casey

Kevin Castaneda

Michael Cataloni

Kiara Chan

Sarah Chandler

Andrew Chang

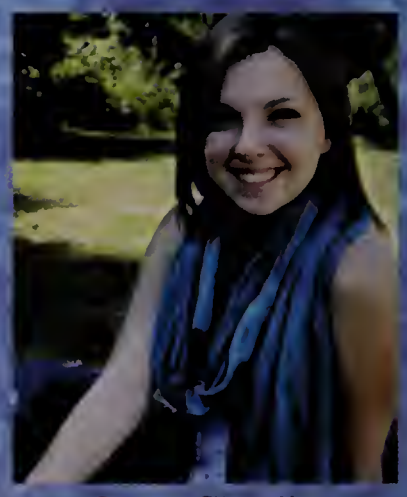
Jenna Chaplin

Brianna Chelkonas

Patrick Choudhury

Ryan Clermont

Erika Clifford

Jeremy Cohen

Mason Colbeth

Matthew Colman

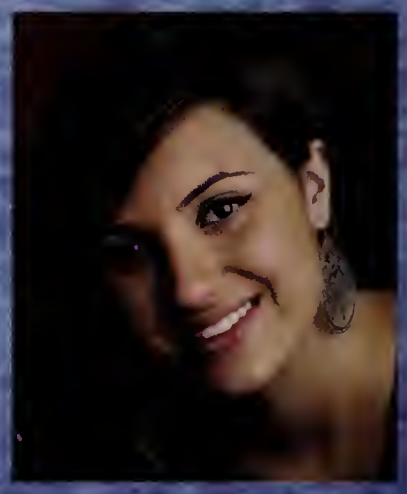
Gianna Colson

Hayley Conard

Grace Conley

Kaitlin Copponi

Annie Corak

Zoe Cormier

Thomas Corsi

Kathryn Cotter

Brooke Coughlan

Nicholas Courtois

Dakota Craig

Christina Crivello

Cameron Curley

Timothy Curley

Sarah Currier

Andrew Cyr

Caroline D'Errico

Taylor Daigle

Alyssa Daly

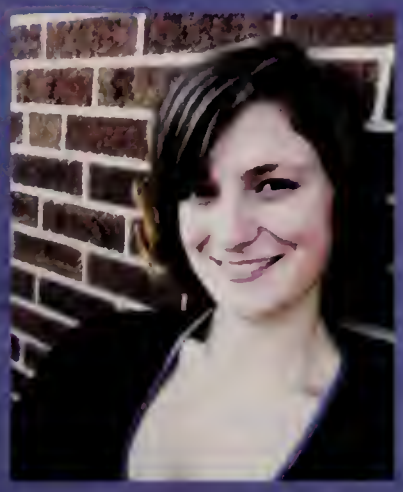
Ashley Danello

Bianca Danello

John Dantona

Nicole Dassau

Emilee Davis

Katherine Davis

Andrew Dean

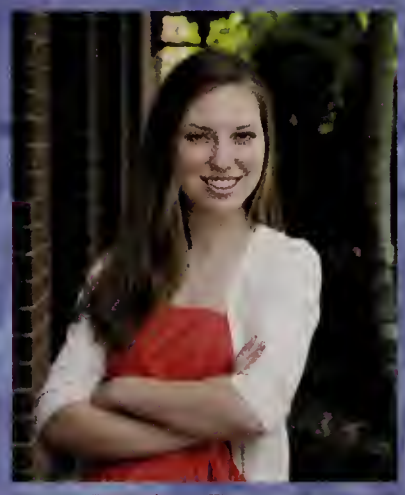
Jessica Deaver

Jake DeLuca

Marcus DeLuca

Gabriella Delfino

Amanda Dickson

Craig Dickson

Jamie DiMarino

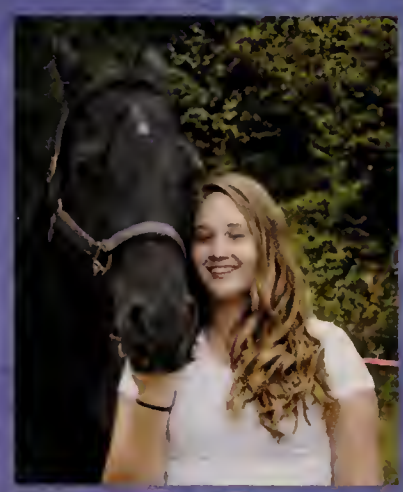
Christina Ditmore

Brian Doherty

Meghan Dolan

Matthew Donaghey

Ryan Donahoe

Joanna Donaldson

Sean Donovan

Evan Doukas

John Doyle

Alexander Drake

Connor Drinkwater

Jack Duffy

Taylor Duhamel

Allison Dunbar

Angelo Dunn

Michael Durkin

Peter Duval

Brandon Eccher

Breanna Eichenholz

Jayme Ellis

Justin Evers

Anna Falvey

Kyle Farr

Dylan Farrell

Jason Fasano

Cooper Fasulo

Shannon Feeley

Nicholas Ferioli

Kaila Ferrari

Giovanna Ferri

Hannah Ferris

Kyle Finamore

Colleen Flaherty

Katie Flaherty

Nicholas Forsythe

Jessica Fortier

Elise Frank

Audrey Fricker

Kevin Garber

Caitlyn Gearin

Emily Geary

Dean Genatossio

Matthew Gentili

Sarah Georges

Brad Gesimondo

Zoher Ghadyali

Kara Gibson

Connor Gilbert

Marco Gobbi

Madeline Gordon

Yagnyasai Govada

Leah Grady

Tara Grady

Maggie Graham

Samantha Graham

Samantha Graudins

Jeffrey Gray

Gene Grella

Ashlee Griffin

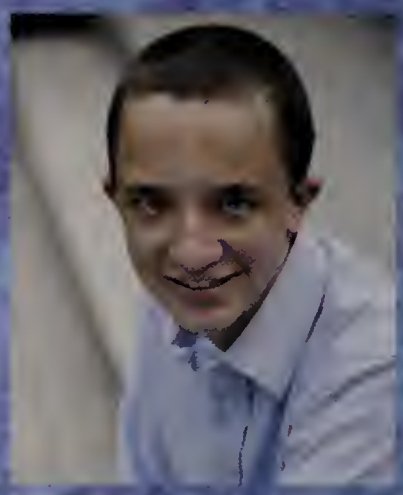
Nicholas Griffin

Jocelynn Guerrini

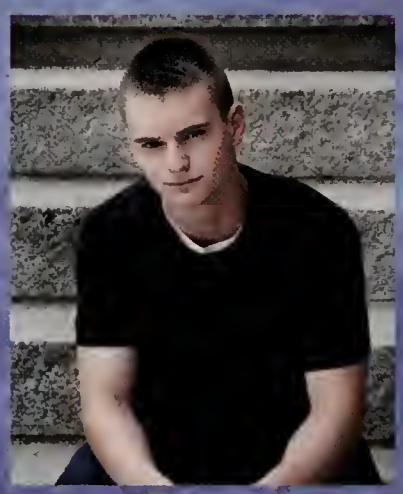
Ian Gutkowski

Lauren Hagen

Eric Hall

Jacob Handel

Jordan Hansen

Jonathan Hardesty

Marissa Harrington

Neal Hart

Alexandra Healey

Sarah Heilweil

James Henchy

Erik Herlitz

Zachary Herman

Brian Hertzberg

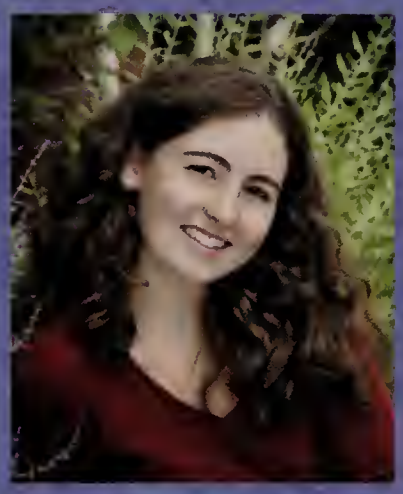
Katherine Hickey

Nicole Higgins

Kimberly Hodgkins

Ronald Hodgkins

Bradley Holt

Mitchell Howley

Sean Hoye

Kirsten Hummel

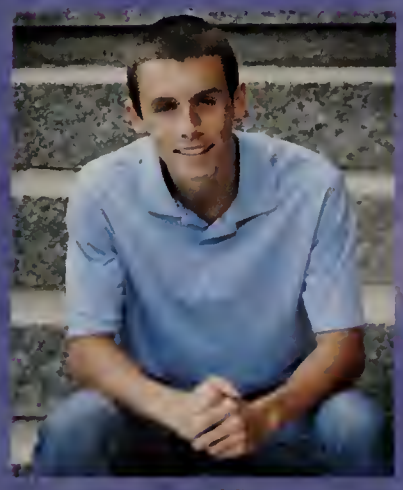
Korey Hunt

Caroline Hurley

Amanda Hutcheson

Michael Iafolla

Benjamin Igo

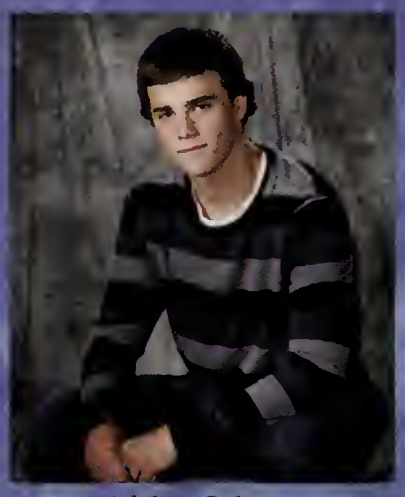
Aidan Isberg

Jaquan James

Aleksandra Jaworska

Ashley Jennings

Brendan Johnson

Bryce Johnson

Catherine Johnson

Christopher Johnson

Stacey Johnson

Joshua Kale

Melissa Karner

James Keane III

Kyle Kenney

Meghan Kilroe

Maxwell Kinney

Kristi Kirshe

Joshua Klingenstein

Mitchell Knights

Karlie Koenig

Valerie Kosmenko

Victoria Krasnick

Shawna Kuczmiec

Alicia Kutil

Brendan Kuzio

Ryan Lampasona

William Lampasona

Matthew LaNeve

Elizabeth Landry

Nathan Langevin

Gage Jeffries

Santiago Leal-Berretta

Cory LeBlanc

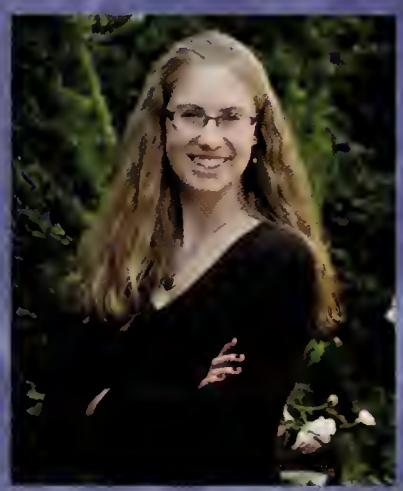
Erin Lee

Kevin Leffert

Ryan Lessard

Benjamin Lewin

Kelsey Lewis

Taylor Lewis

Meghan Libby

Jared Linne

Derek Logan

Michaela Lonati

Angela Longo

Jenny Loughlin

Luke Lozzi

Corey Lutz

Matthew Lydon

Connor Lynch

Kasey Lynch

Kevin Lyra

James MacLean

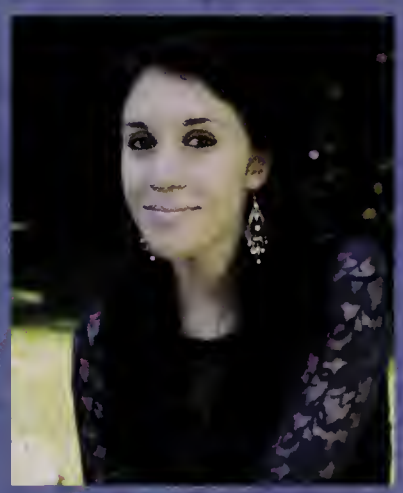
Jordan MacLean

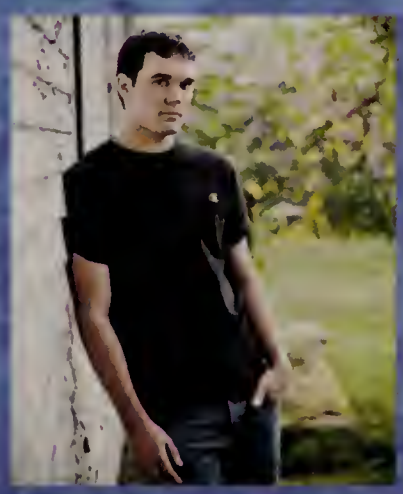
Patrick MacLellan-Hurd

Rae-Ann MacLellan-Hurd

Hannah Magerman

Ryan Malcolm

Julia Malloy

Joseph Mammola

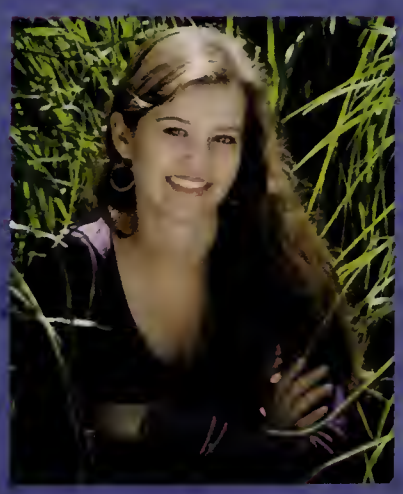
Ellis Mancini

Melissa Mandia

Jennifer Manzella

Toni Marinella

Timothy Marini

Andrew Marino

Kathryn Mason

Haley McCarthy

Jacqueline McCarthy

Lauren McCarthy

Patrick McCarthy

Brian McCauley

Taylor McCue

Samuel McGillis

Michael McKie

Kiley McMahon

Ashely McWilliams

Haley Medeiros

Lucas Melfi

Ryan Mershimer

Matthew Michaels

Abigail Miklas

Brendan Miller

Sara Miller

Thomas Moll

Tyler Molloy

Anthony Montanaro

Nicholas Montanaro

Nicole Morelli

Meghan Morrison

Connor Morrissette

Michael Morrissey

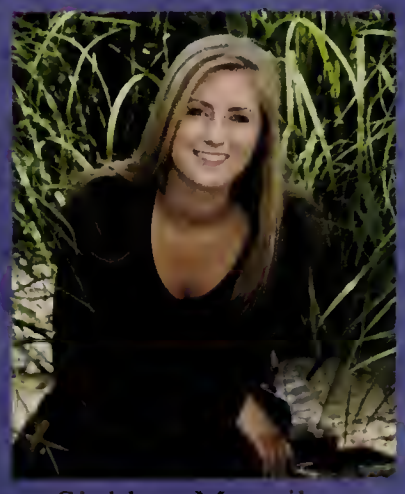
Siobhan Moynihan

Matthew Mozynski

Cara Murphy

Corey Murphy

Laura Murphy

Luke Murphy

Andresa Nascimento

Emily Natal

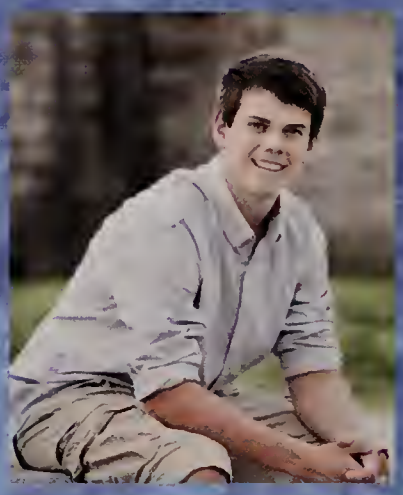
Devon Nault

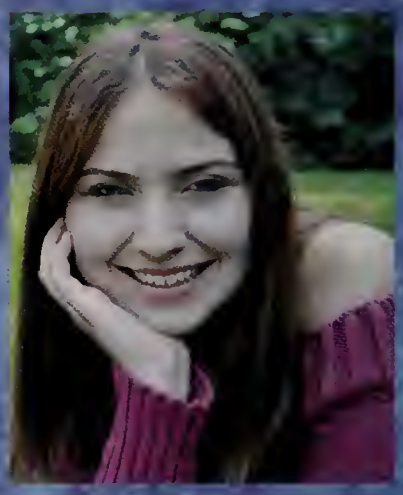
Katherine Nazzaro

Brianna Nesmith

Karley Newton

Kamran Noorian

Margaret O'Neill

Lincoln Ombelets

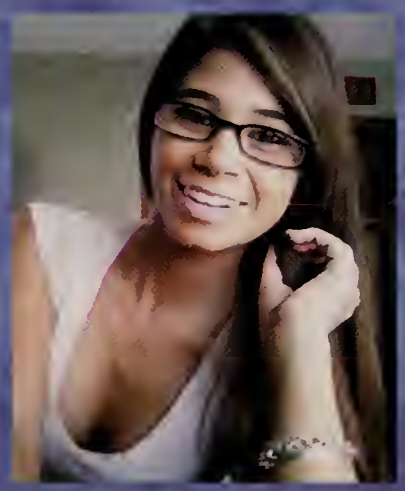
Alexa Padula

Jason Pan

Shristi Pant

Jacob Pappas

Daniel Parker

Michael Patjane

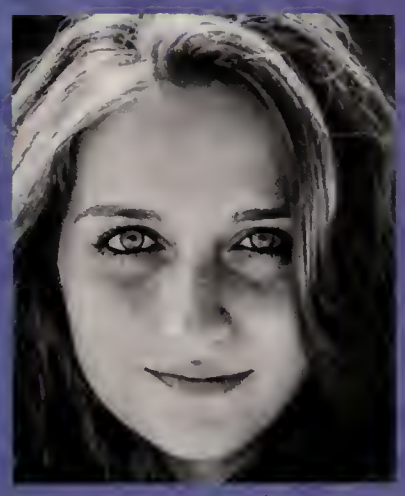
Hannah Patriquin

Tyler Patten

Charles Payne

Ryan Peters

Kimberly Pfeifle

Kevin Philipps

Gregory Phillips

Melissa Piana

Shane Pielocik

Stephen Piligian

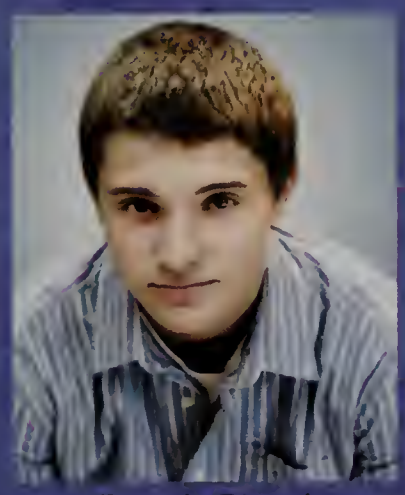
Dennis Pisani

Stephanie Pisani

Robert Platner

Elizabeth Plume

Cynthia Poirier

Matthew Pollock

Richard Power Jr.

Megan Proulx

Heather Provost

Carissa Provuncher

Carly Prunier

Sean Pryhoda

Sarah Purdon

Darla Quijada

James Quintina

Corey Rafter

Laura Rafuse

Alexander Remillard

Kathia Reyes

Robert Rhynd

Nicolette Robert

Rachel Robidoux

Devin Roddy

Matthew Rodrigues

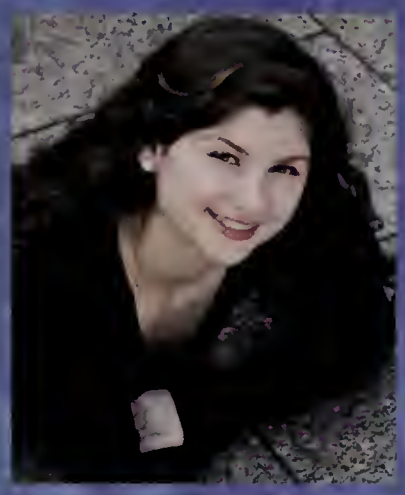
Michaela Rosen

Troy Rosenberg

Meghan Roskott

Amanda Ross

Margo Rotatori

Robert Rowean III

John Ryan

Caleigh Saba

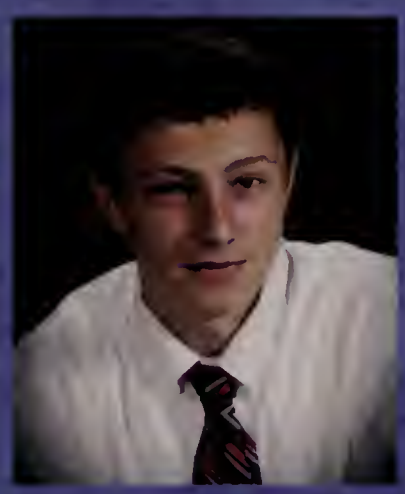
Thomas Sameski

Jake Sargeant

Bryan Sassaman

Kylie Sauter

Theron Savery

Zachary Scafati

Breanna Scaringello

Alexander Scarpelos

Brian Schmall

Annie Scuzzarella

Jeremy Seaman

Peter Segreve

Rebecca Seifert

Andrew Sergi

Sarah Shaw

Samantha Shea

Stephen Shea

Michaela Shimkus

Hailey Shippee

Clay Shropshire

Paul Siebert

Stephanie Signore

Alexander Simpson

Andrew Skaza

Patrick Slason

Kristopher Smith

Megan Smith

Marina Smoske

Erin Soucy

Aidan Spilman

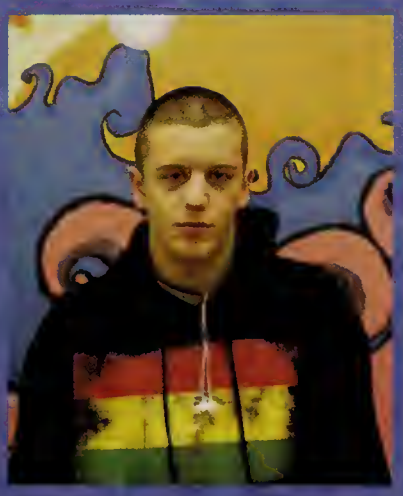
Christopher Spinazola

Brenna Spolidoro

Jack Stapin

Olivia Staves

Tyler Staves

Brigitta Steinbacher

Angelina Stoddard

Samantha Stratton

Ana Suarez

Olivia Sullivan

Adele Sweeney

Joshua Swenson

Meaghan Swenson

Shannon Takahata

Nicholas Tassinari

Sara Thomas

Austin Toungthirath

Angela Trafecanty

Alexandria Tramonte

Kevin Treggiari

Matthew Trinks

Caroline Ulanski

Jordan Van Vort

Leslie Vaughan

Anthony Vendetti

Sarah Vetrano

John Vignone

Julia Walls

Conner Wardrop

Alexandra Welshoff

Craig Willey

Mina William

John Williams

Melissa Williams

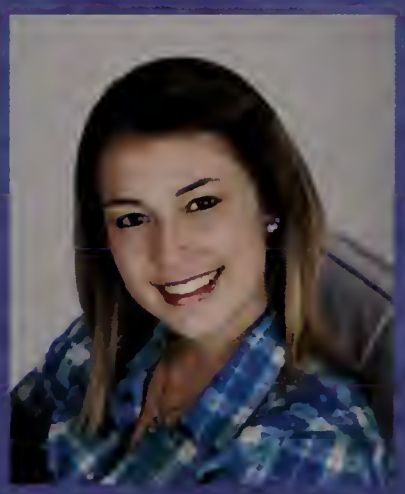
Tamsyn Withers

Mely Wu

Tracker Yager

Justin Yancich

Lucas Yosimura

Matthew Young

David Zukowski

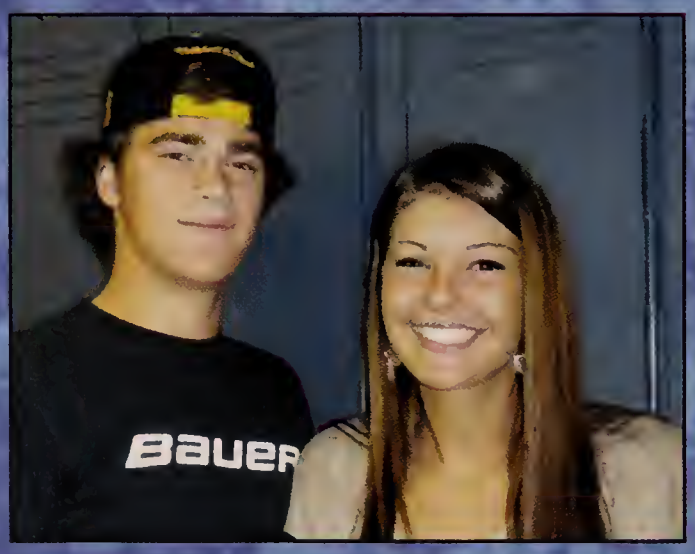

FHSCLASS2013

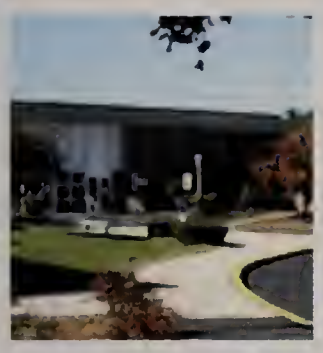

2,013	404	508
photos	followers	following

Edit Your Profile

FHSClass2013

Senior

#LoveThat508

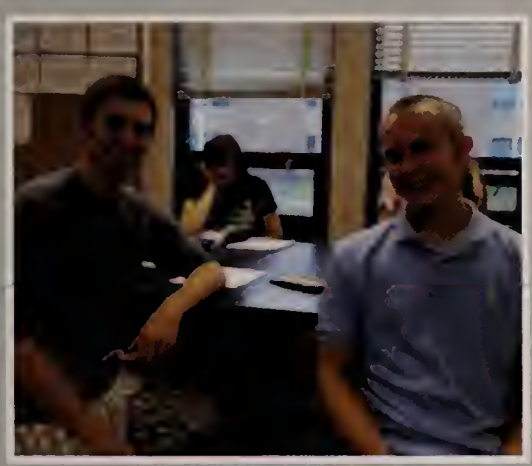

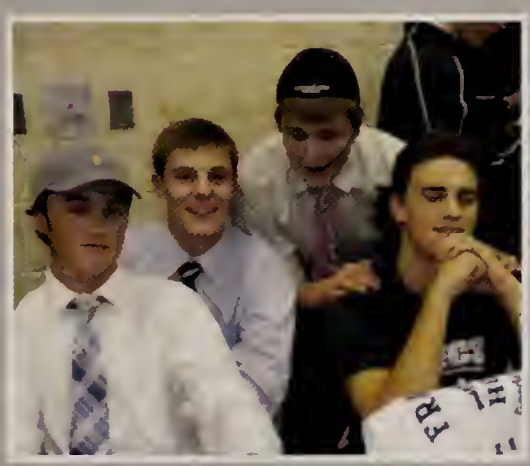

* Fashion *

Through The Years

Girls

Freshman Year

Sweatshirt & Legginsgs

Rolled Uggs

Sophomore Year

Ripped TShirt

Pencil Skirt

Junior Year

Colored Pants

Lace Shirt

Senior Year

Boot Socks

Infinity Scarf

Fashion Boots

Boys

Freshman Year

Sweatshirt

Sophomore Year

Sports Shirts

Work Boots

Junior Year

Boat Shoes

Half-Zip's

Snapback

Senior Year

Flannel Shirt

Khaki Pants

Nike's

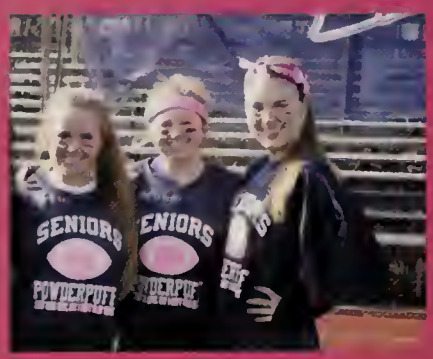
SENIORS
POWDERPUFF

SENIORS
POWDERPUFF

SENIORS
POWDERPUFF

SENIORS
POWDERPUFF

Powderpuff

SENIORS
POWDERPUFF

SENIORS
POWDERPUFF

SENIORS
POWDERPUFF

SENIORS
POWDERPUFF

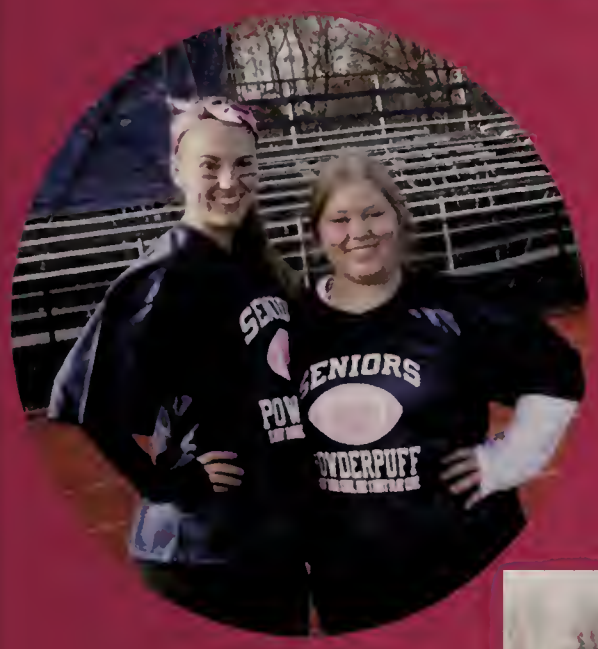

Seniors WIN!

Again...

And a big thank you to
Joe Mammola for being the coach all four years for
class of 2013 powderpuff team!

Through the Years...

Sullivan Horace Mann Remington Charter Davis Thayer

FROM SUNNY DAYS

TO CROWDED HALLWAYS

"WHAT TAKES US BACK TO THE PAST . . .
ARE THE MEMORIES.
WHAT BRINGS US FORWARD . . .
IS OUR DREAMS."
— JEREMY IRONS

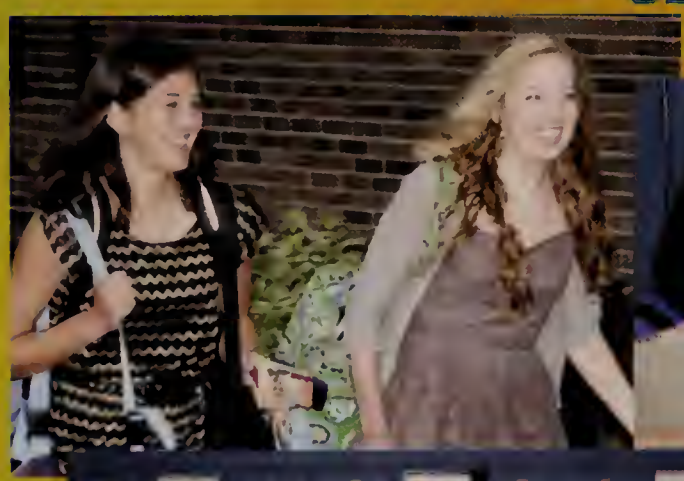

SENIOR SUPERLATIVES

CLASS OF 2013

Most Athletic

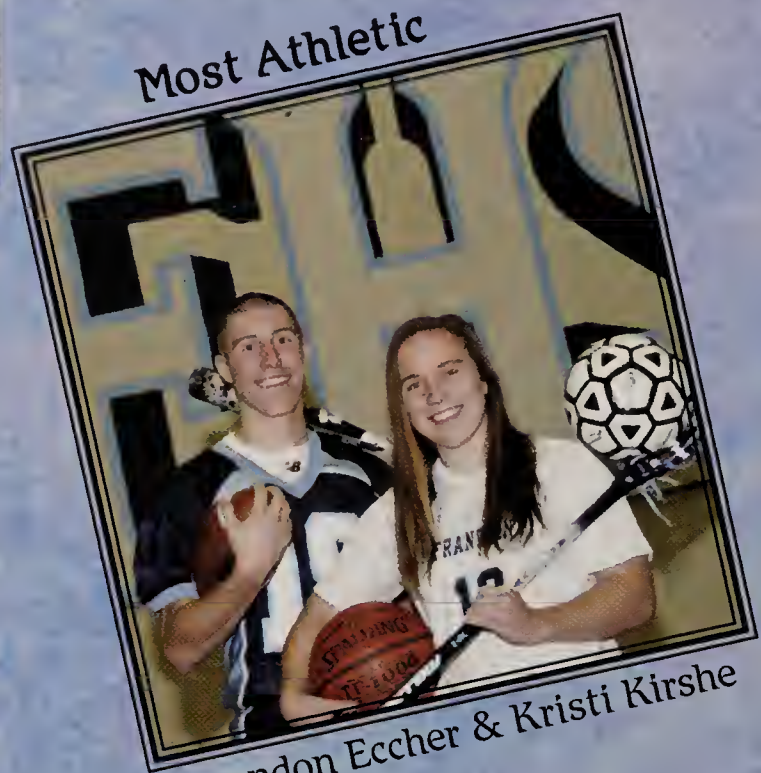

Brandon Eccher & Kristi Kirshe

Best Eyes

Brooke Coughlan & Stephen Shea

Best Dressed

John Ryan & Lexi Welshoff

Best Nickname

Sarah Currier (Scur-Dog) &
Justin Yancich (Chich)

Most Likley to be on Reality TV

Dakota Craig & Brenna Spolidoro

Best Ride

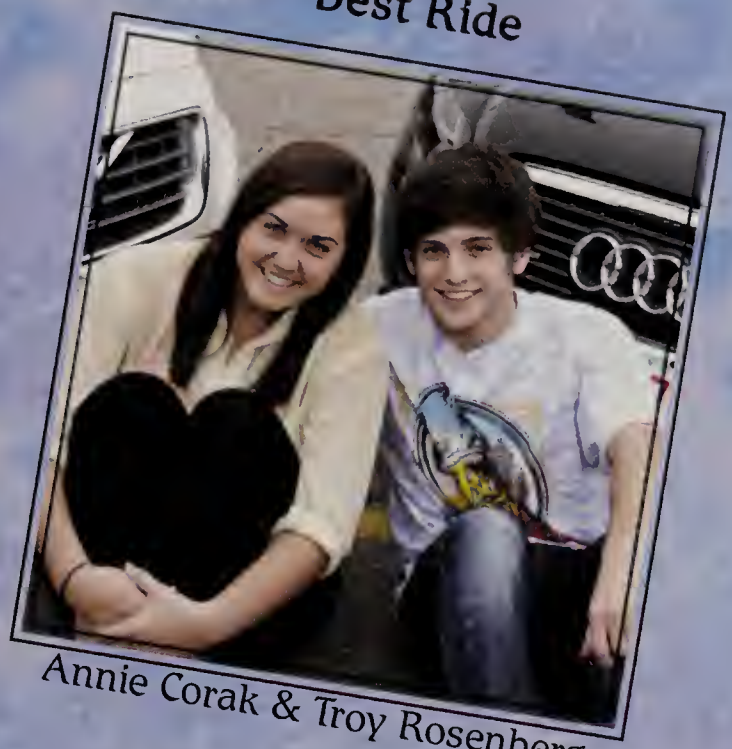

Annie Corak & Troy Rosenberg

Best Hair

Hayley Conard & Joe Mammola

Best Smile

Tim Curley & Emilee Davis

Most Likley to Brighten your Day

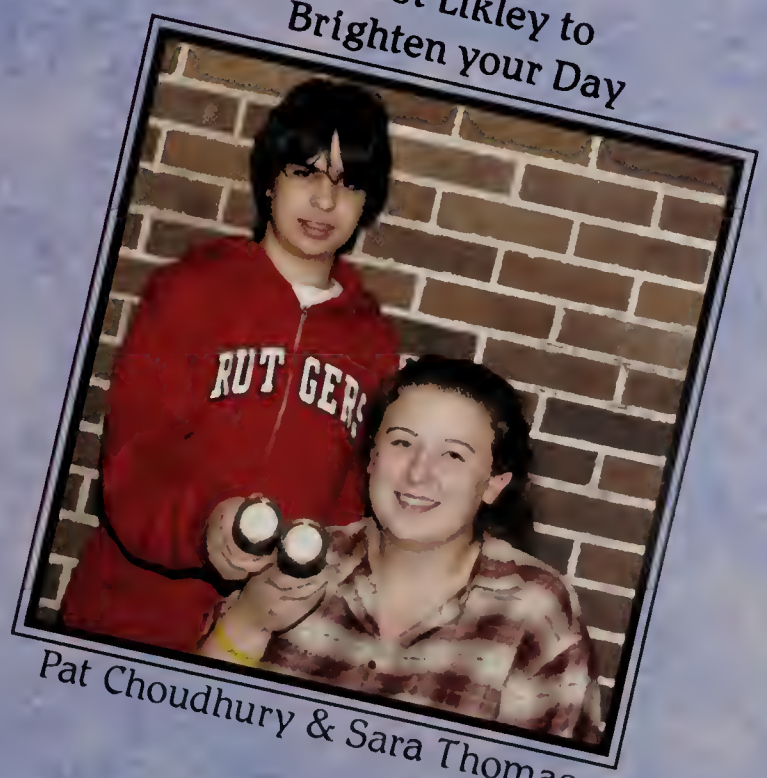

Pat Choudhury & Sara Thomas

Teachers Pet

Katie Hickey & Zach Scafati

Biggest Flirt

Craig Willey & Kaitlin Copponi

Typical Townie

Steph Pisani & Nick Montanaro

Best Friend Girls

Karlie Koneig, Elizabeth Alie,
Jenny Loughlin & Brenna Spolidoro

Cutest Couple

John Ryan & Margo Rotatori

Best Friend Guys

Jimmy Keane & Mike Patjane

Most Swag

Taylor Lewis & Mike Ioafola

Drama King & Queen

Jamie DiMarino & Josh Kale

Biggest Gossip

Kaitlin Copponi & Josh Kale

Most Outgoing

Emily Natal & Patrick Choudhury

Most Changed

Kylie Sauter & John Ryan

Best Laugh

Caroline D'Errico & Josh Kale

#Funniest Tweets

Nick Courtois & Cory Leblanc

Most Musical

Jess Fortier & Jack Vignone

Best Dimples

Kiara Chan & Tim Curley

Most Unforgettable

Sarah Chandler &
Patrick Choudhury

Most Artistic

Craig Willey & Melissa Karner

Best Friend Boy & Girl

Karlie Newton & Nick Coutous

Class Clowns

Sean Donovan & Katie Davis

FHS 2:05 PM 13%

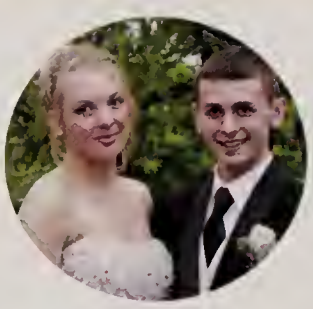

#TopTenSeniorMemories

#Prom

#GettingYourLicense

#FirstJob

#AcceptanceLetters

#Graduating

#SeniorWeek

#WinningSpiritWeek

#GirlsSoccerTeam

#GardenBound

#DreamTeam2013

Home Connect Discover Me

Elizabeth Alie

NN: Wiza
FW: YKWYA
MEM: Toby Keith, Karl's house, prom, banquets, Bentley Camp, Florida, "sup homies"
ACT: Field hockey 1-4, law 1-4, 3ball 1
EX: Mom & Dad thanks for everything. Sean & Joe, love ya, you guys are the best.

Nick Allers

NN: Allers, Allurs
FW: JH, TC, CJ, NB, MC, JY, KF, LB, RD, AA, AA, RM, JB, GG, JM, MI, RC,
MEM: Friday night football games, wrestling tournaments
ACT: Football 1-4, wrestling 3-4
AMB: officer in Army or Navy
EX: thank u Dad, Mom, Tyler, And Karley 4 all the support throughout the yrs and hopefully 4 the rest of my life

Mary E. Barba

FW: LG, MM, KH, RL, HB, JH, DB, ZT, SL
MEM: prom, syms camp, rep orchestra, cape, micca, symphony hall, new york opera, grease, how to succeed in business, riboro youth theatre, mr.k's lessons
ACT: Rep Orchestra 1-4 Select Chorus 3-4
AMB: Continue with music, be happy, love
EX: Mom, Dad, Cathy, Cindy, & Michael – thanks and I love you.

Gabrielle L. Belisle

NN: Gab, Gabby, Bella, Scooby
FW: SH, LH, ML, JW, YKWYA
MEM: JCL, Guard, Future Educators, Boffers, Friends, Proms, Dates
ACT: JCL, Guard, Fencing, Future Educators
AMB: Get published
EX: Thank you to those who have inspired me and helped me along the way. Live for those infinite little moments in life. "For what it's worth, it was worth all the while." — Green Day

Victoria M. Bernardini

NN: Tori, Tortellini, Murray, Frick/Frack, NoTORIous, 4WW
FW: AS, TD, AF, SJ, KM, MR, MK, KC
MEM: Martha's Vineyard, Excision, Flux Pavilion, Acapulco's, Halloween, Landslide, summer, prom, 1AM dinners, limeade, parties, the hamster, late night Tbell runs
AMB: To make my parents proud & become successful in whatever I end up doing in life
EX: Mom & Dad thank you so much for everything you've done for me & sticking by my side no matter what. I owe everything to you guys. I love you both! Bob, Thank you for being so generous and kind towards me, I really appreciate it. I love you Twister! Hey Jas, love ya. Good luck to all my friends & I'll miss you all. Love you guys! Congrats class of 13'

Samuel A. Bohmiller

NN: Sambo, BoBo
FW: AC, SP, AD, BE, TM
MEM: Basketball, Rattle City, Prom, Neighborhood Road Bowl
AMB: "I can accept failure. I can't accept not trying."
— Michael Jordan
EX: Thanks Mom, Dad & Markus for you love & support. Best of luck to everyone in the future, gonna miss y'all. Special thanks to Taylor McCue for making the past 2 years the best of my life<3

Molly C. Boulter

FW: NR, HP, EG, AG, JE, AMBFF
MEM: concerts, adventures, prom, freshman banquet, football games, summer11&12, sleepovers
AMB: be successful w/my life, overcome my fears
EX: Mom & Dad thank you for everything u have done to help me through the years, Ily both. Thank you to all my friends Ily all. Good luck class of '13!

Danielle Bourque

NN: Dani
FW: MS, KL, CP, BS
MEM: football games, prom, hockey games, summers, being with my friends
ACT: Cheerleading 1-4
EX: Goodluck to all my friends who aren't graduating with me! I'll miss you!

Hanna C. Brown

FW: YKWYA
MEM: prom, games, the garden, summer, patriots, senior year
ACT: Best Buddies 1-4, SADD 2-4
AMB: enjoy the little things in life bc 1 day u will look back and realize they were the big things
EX: Mum and Dad, ily and thank u for everything. Girls, ily couldn't have done it w/o u. Class of 2013 thanks 4 the good times! Best of Luck!

Sarah Bruns

FW: CD, MW, LH, SS, HM, SM, HP, HB, MF, AF, MF
MEM: Prom 12, summer, Taylor Swift concert, New Hampshire 12, football/hockey games
ACT: FIM Dance, Anti- Bullying Club
AMB: Become a teacher. Join Teach for America.
EX: MD thanx for everything. Teachers, thanx 4 the support. Friends, ily good luck in college. Maura, ily, gl in high school!

Emma C. Campbell

FW: Friday Group. Nuff said.
MEM: Panic! Concert, Fridays, holiday parties, picnic, birthdays, movies, prom, beach, AP torment
ACT: classics, archery, bollywood, art
AMB: author, support self
EX: Friday Group, I love you more than words can say. Thanks for an amazing four years. Love to my family for their support. I'll miss you all.

Mary Campbell

FW: SS, ZC. YKWYA
MEM: prom, concerts, dance comps, obx, sweet 16s
AMB: live in the moment & with no regrets
EX: Mom & Dad thank you for always being there for me, Lil thank you for always making me laugh, Steph & Zo you're the best friends a girl could ask for ily<3, GL '13!

Spencer Carlisle

NN: Spence
FW: The GC
MEM: Dacey, After Prom, Blink, The Res, FAA, Sconnin W/ The GC
ACT: Wrestling, Frisbee, FAA, Pantherbook, Ski-Club
AMB: Live the Life I love, Love the Life I live
EX: Its been a trip '13, good luck and Keep on Keepin' on.

Ryan P. Casey

NN: Casey
FW: YKWYA
MEM: Waffles in B wing, Surprise Xmas Party, Mock Banquet 2012, March Greatness Madness 2012 Death Battle Royale Bloodshed Extravaganza, The Legerdemain
ACT: Mock 1-4, THE SAC 2-4, NHS
AMB: Corporate Atty.
EX: Thanks to everyone who helped make the past 4 years great. Good luck Class of 2013.

Kiara Chan

FW: YKWYA, ily
MEM: gymnastics, prom, pats place, decorating shirts, secret santa, library, bean bag chairs, country music, laughing, friends
ACT: Gymnastics, NHS, Community Service Club
AMB: Live, Love, Laugh
EX: "Life's a gift and I don't intend on wasting it"
— Leonardo Di Caprio
M, D, E, C – thanks for everything!
Friends – it's the beginning of forever!

Sarah T. Chandler

NN: Sarahchandler, Candice
FW: YKWYA
MEM: Creative Lit, Guidance, Foot/Bball Games, Prom, McDees, School Lot, ghosting, Big Apple, Taurus, 2:05, LC
ACT: Softball 2, PB 3-4, FAA 3-4
AMB: To take it day by day and never assume
EX: It's been interesting FHS. To my family, I'll never stop thanking you. Love you guys. "I'm just trying to be myself"
— Melissa Auf der Maur

Jenna Chaplin

NN: Jennster, j, jbird
FW: all da Momz/bros
MEM: summer nights at my house, wicked, hugs from da Momz, Indie Outbreak
AMB: for millions of people to hear my radio show all around the world and to make a difference in the world
EX: I don't know what I would do without my best friends I love you all; "because I knew you, I have been changed for good"
— WICKED

Patrick Choudhury

NN:Pchouds
FW: Everyone
MEM: Every single day at FHS
ACT: The social life
AMB: Having the greatest life possible
EX: I love you all. Good luck with you future everyone

Haley Conard

MEM: Prom 2012, Hockey Games Ski and board trips
ACT: Ski and board club; snowboarding

Grace M. Conley

NN: Team Mom
FW:Y.K.W.Y.A
ACT: soccer and lacrosse 1-4
MEM: South sectional champs, hock champs, prom, sports games
AMB: love what I do
EX: HAKUNA MATATA

Kaitlin M. Copponi

NN: Kait
FW: AT, AK, AC, TM, MM, SP, KK, Boys, YKWYA
MEM: Bermuda, Prom, Banquets, Games, Summers, My Teams, UMASS
ACT: Basketball 1-4, Lax 1-4, Soccer 1-2, XC 3, Peer Mentors, TLC
AMB: Life full of happiness, laughter, love & success.
EX: MD & Mike thanx& ILY; underclassmen babies gl/ily/imy; class of 13 gl/ily/imy aaf; budgies ilysm 4eva!

Annie Corak

NN: Ann
FW: TM, AK, KC, AT, MM, SP, KK
MEM: Prom, Games, Bermuda, Basketball, Playing at Umass South Sectional Finals Junior Yr
ACT: Basketball 1-4, TLC, Theater, Singing
AMB: Never give up in anything that I do
EX: Mom, Dad & Lindsey- thank you for supporting me. Goodluck to the class of 2013 and all of my girls ily.

Zoe Cormier

FW: SS, MC, YKWYA
MEM: Banquets, Prom, summer with my friends, Outer Banks
ACT: Cheerleading
AMB: To always try to be the best person I can and follow my dreams
EX: Mom and Dad- thank you for always pushing me to be my best. Steph and Mary, thanks for always being there for me. Friends forever, ily girls. Goodluck 13.

Thomas Corsi

NN: TCORS, TCASH
FW: JH, NA, CJ, KF, BC, MC, JY, RD
MEM: Chillin w/ my boys, we want jack, ahnnn for life, freshman football captain, prom, Rob Burton Training Academy
ACT: Football 1-4 Baseball 1-3
AMB: Do well in college
EX: Never Quit; Thanks Mom and Dad for everything

Kathryn G. Cotter

NN: Katie, Kcotts, Coddah
FW: MR, JK, SM, KM, BG, KH, TD, cheer girls
MEM: summer, prom, cape trips, weekends, concerts, football games, after parties, cheerleading
ACT: cheerleading
AMB: Be successful
EX: Mom & Dad thanks for always supporting me. Karyn, gl next year! Kevin, thanks for the help! Friends & cheer girls, ily! Meghan, since second grade ily always and gl w/ everything!

Brooke Coughlan

FW: NH, CG, JD, MS, YK-WYA
MEM: Sweet 16's, summer '10 & '12, "the list", prom, friends ily
AMB: Be happy & stay in touch w/ my girlfriends
EX: Mom, Dad, Tr ily, thx for everything. Good luck in senior year to my best friend/ Sister Kendall!

Andrew R. Cyr

NN: Cyr, Big Cyr, Caveman
FW: YKWYA
MEM: Friday Night Lights, Basketball Games, Prom, Banquets, Sports Blast, Hocksports, Play by Play announcer
ACT: Football 3-4, Baseball 1-4, Basketball 1-2, Peer Leadership 1-4, Sound in the Hall 3-4
AMB: Do what you love doing
EX: Mom & Dad ily and thanks for everything! Ryan and Rach, gl and have fun

Taylor L. Daigle

NN: Tay-Tay, Tdaigs
FW: BG, AS, KM, TB, MK, MR, BC, LS
MEM: Jesses house, Long Lake, Hockey Games, Concerts, British Accents, Summer 10'
AMB: Hollywood
EX: Ahh! Took me long enough, ily M&D. "The best way to predict the future is to create it"

— Peter Drucker

Gl 13'.

Ashley Danello

NN: shleey, ash, danello
FW: MR, KA
MEM: summers, boston, adventures
ACT: Basketball 1, Lax 1-2
AMB: Pastry Chef, filthy rich
EX: Mom & Tom, thanks for all your love, and support. KD & RD: I love you both and stay out of trouble

Bianca Danello

FW: TM, MR, LW, EN, JK, KG, KP, Beez in the Trap
MEM: Prom, Football/ hockey games, days at Toni's, beach trips, concerts, banquets
EX: Mom, Dad, Sue and Liz, thanks for everything you've done for me and for being so supportive. You all mean the world to me and ilysm! Ky, I can't wait to watch you grow up ily!

Sean Donovan

NN: Seanny Dun
FW: DN, MI, SC, SS, MK, JS, EH, JR
MEM: Dacy field, not hitting my head
ACT: snowboarding, keeping it real
AMB: Failure is not an option
EX: you make me so happy

Taylor Duhamel

FW: ykwya
MEM: summer, concerts, cape trips, hockey games, prom, dance
AMB: live a long, happy, and successful life
EX: Mom and Dad, thanks for everything that you have done for me! Matt have fun and good luck with everything. Good luck '13!

Allison Dunbar

FW: CS, MO, EC, HM, LM, AL, MB, AS, KS
MEM: Concerts, Homecoming, Prom, Football Games
ACT: Cheerleading 1-4, Track 1-2, SADD 3-4, Peer Mentors 2-4, NHS 3-4
AMB: Be successful
EX: Mom & Dad thanks for everything. I love you.

Michael W. Durkin

NN: Durk
FW: KP, RL, CW
MEM: Identify Fest 11-12, long walks on the beach, hanging out w/ my friends
ACT: Wrestling 1-3, Frisbee 3-4, Ski club 3-4
AMB: Tour the world
EX: Thanx to those who made these years enjoyable. I'll keep in touch. YKWYA

Nicole Dassau

NN: Nikki, Deez, Diesel, Dass
FW: ykwya
MEM: Dave Matthews, Toby, Zac Brown, football & hockey games, The Garden, prom, banquets
ACT: volleyball 1, softball 1-2, peer mentor 2-4
AMB: Live a happy, fun, successful life & laugh everyday
EX: Thanks for everything Mom, Dad and PJ. Love you guys! Good luck everyone!

Emilee Davis

NN: Deez, Ed
FW: KG, JK, KY, MK, HC, CC
MEM: Concerts, Chich, summer, the cape, parties, prom, junior year, New Year's sophomore year…
AMB: Be a successful dentist and reach all my goals
EX: Goodluck your junior and senior year co ily!! GOOD-LUCK KARA GIBSON love you kimosabi

Katherine Davis

NN: Katie
FW: KN, NC, JM, JC, GF, KM, EG, MM, NM, ED
MEM: summer 2012, #sunscreen, Twevor, the beach-each, SERIOUSLY EGGS ALL OVER MY CAR, decaf
ACT: Track 1-4, dance at Franklin Dance Workshop 1-4
AMB: psychology, become a Mom 4 real
EX: thanks 4 everything all the Moms, ily, Target 4eva, I'm typing this with my index finger

Jessica Deaver

NN: Jess
FW: YKWYA
MEM: dances, prom, football games, summers, Boston, DC trip, pats place
ACT: Soccer, Swimming, CSC, NHS
AMB: "Real success is finding your lifework in the work that you love."
— David McCullough
EX: "You'll be on your way up! You'll be seeing great sights! You'll join the high fliers who soar to high heights."
– Dr. Seuss

Caroline R. D'Errico

NN: Carol, Rico
FW: SB, MW, MF, AS, BM, AL, HM, SS, MH
MEM: Cape, York Beach, Vermont, DMB '10 & '12, Brucie Baby '12, Dacey, Toby Keith, THE QUEEN, starry eyed, my Nikon<3, snow, scattergories Saturdays, parties & late night mcdanks
ACT: Yearbook 3-4, FIM Dance
AMB: Be happy and love whatever I do!
EX: Mom, Dad and Nick; Love you more than anything, thanks for all you do!

Amanda Dickson

NN: Mandy, Manda
FW: JD, EM, CP, KH, MD, TW, KC, MP, EL, KF, LR
MEM: Football games, prom, DC trip, girl nights, concerts
ACT: Dance 1-4, Community service 3-4
AMB: Be happy, healthy, and successful
EX: Thank you to my friends and family for always being there for me ily, good luck Class of 2013

Jamie DiMarino

NN: Jimbo, James, haimie
FW: CG, MS, NH, BC ily girls <3
MEM: summer 12, prom, friends, Boston, cape, dance
ACT: Track 1-3, Cheer 1, SADD 3-4, Comm. Service club 3-4
AMB: Follow my dreams, reach my goals
EX: Mom and Dad thank you for helping me succeed. Thanks for everything Tyler ily<3. Goodluck Jules with senior year!

Matthew Donaghey

NN: Matt
FW: PD, CM, BM, BH, MC, SB, JD, ED, CB, ER
MEM: Banquets, Swim Hock Champs, Hanging w/ friends
ACT: Swimming, Soccer
EX: Thanks Mom and Dad! Good luck Kristen.

Peter J. Duval

FW: MD, BM, CM, BH, EMR
MEM: Swimming, Banquets, Prom, Friends
ACT: Swimming 1-4, Soccer 1-3, Band 1-4
AMB: Be Happy and Successful
EX: Thanks Mum and Dad, Thanks class of 2013, Thanks FHS, YOLO

Brandon Eccher

NN: Eck
FW: NC, SM, TM, BD, CG, CM, SF-gf, DQ, HM, YKWYA
MEM: Basketball games, summers, playing under the lights, state semis in baseball, McDonald's
ACT: Football 4yrs, Baseball 4yrs, ski club 4yrs
AMB: Always be a goon
EX: Mom and Dad thanks for everything. Friends thanks for putting up with my goofy self. Dream Team 13

Anna Falvey

MEM: summers, dances, concerts, Cape Cod, banquets, Salem, prom, time with friends
ACT: Track, Peer Leaders
AMB: To be happy and to see the world
EX: I love you Mama and Dad, thank you for everything. I love you bear! Good luck Tara and Zac, love you both. Good luck 2013!

Jason Fasano

FW: AA AT RD JH AA KF KL GG WS EG DP
MEM: cape summers, jakes house, warriors, seahorses, relay 4 life
ACT: track, peer mentor, shaws
AMB: someone's gonna change the world, it might as well be us
EX: thank you Mom & Dad, love you all, crazy four years, don't forget them

Shannon Feeley

NN: Shay
FW: BE, KF, KL, ST, ML, & YKWYA. Ily & couldn't have done it w/o you!
MEM: Volleyball Hock Champs '11, prom, corn maze, cape, concerts
ACT: Volleyball 1-4, Peer Mentors 2-4, Anti-Bullying Club 3-4, NHS
AMB: Be Happy, Successful, & Always Appreciate the Little Things
EX: MD & DM thanx for everything! Good Luck '13!

Kaila Ferrari

NN: Kay, Veg
FW: SF, AF, ST, ML, SV
MEM: movie nights, homecoming, APUSH, Friday nights, summer, cape cod, dance parties with friends
ACT: HALT, Peer Leaders
AMB: travel the world and always be happy
EX: Mom and Dad, thank you for everything! Jillian, thanks for dealing with my craziness. Good luck '13!

Giovanna Ferri

NN: Mom, Cath, cutest 2013
FW: shout out to my haters
ACT: singin, dancing, mommin it up, kancho
MEM: Nicole's house, Europe, prom, FAA, Moms
EX: "don't let the fear of being a hater keep you from playing the game."

Kyle Finamore

NN: Finny
FW: YKWYA
MEM: playing in football &lax games, prom, banquets, lax hock champs '11
ACT: Varsity Football 3 Years, Varsity Lax 3 Years
AMB: Go to college, meet new people, have fun
EX: Ahn 4 life, We Want Jack, SON, love my family & friends, gl 2 everyone, I'll miss u all

Colleen Flaherty

NN: Colleen
FW: KF, TW, SH, VK, AM, EL, LR
MEM: soccer, homecoming, prom, football games, youth group, hanging out with friends
ACT: soccer (all four years), track (freshmen year).
AMB: b successful is life, become a social worker

Katie A. Flaherty

NN: Katie
FW: TW, VK, SH, AM, LR, JM, AD, EL. MM. KH, JW
MEM: homecoming, Prom, summer 11, banquets, hanging with my friends
AMB: To become an occupational therapist and help people around me
EX: Thank you my friends and family, I could never have done it without you!

Nicholas R. Forsythe

NN: Skin, Sythe
FW: SP, SB, SL, CJ, EB, BE, NM, DG, JG, RM, TR, BD, CW, Ladies & all other Guys YKWYA
MEM: Syyyyythe!, Summer 12, PF with Pilig, prom, beach trips, cruisin full truck, sports games, Rattle City
ACT: Shoutput 3-4, snowboarding 3-4
AMB: Be just like my Dad
EX: Go Panthers! Best of luck13

Jessica Fortier

NM: Jess
MEM: FAA, Nutcracker, football games, bonfires, gingerbread houses, when Becky fell down the hill at tennis
ACT: NHS, Tri-M, Girls Varsity Tennis, Keys & Chords
AMB: To be happy, stay true to myself, and to always include music in my life.
EX: I love my tennis girls LM, EF, LP <3 "Shoot for the moon because even if you miss, you'll land among the stars."
— Les Brown

Elise Frank

FW: YKWYA
MEM: summer 12, freshmen soccer, varsity tennis, prom
ACT: soccer 1, tennis 2-4
AMB: graduate college, be successful, be happy
EX: everything I accomplished these past 4 years I couldn't have done without the help of my friends and family. Thank you so much. Good luck class of 2013!

Caitlyn Gearin

NN: Cait
FW: BC, NH, MS. JD ily girls
MEM: Summer '12, Australia, PROM, Boston, Concerts, Soph year
ACT: Volleyball 1-2, Softball 1-2, SADD, Comm. Service Club
EX: Mom, Dad, Sean, and Alexander thanks for everything ily guys <3. Good luck senior year Kendall!

Emily R. Geary

FW: All da Moms and also everyone else
MEM: Jake's house, @SparklingAdoles, death by Spruce, French, Dave, #stopkony, #sunscreen
ACT: Soccer, gymnastics
EX: "If you have good thoughts, they will shine out of your shine out of you face like sunbeams, and you will always look lovely."
— Roald Dahl.
s/o to Karlie and Diesel.

Aleksandra A. Jaworska

NN: Ali
MEM: First week of freshmen year falling face first over a notebook, prom, football games, child development cooking, cabaret, Oskey
ACT: prom committee, young republicans, community service club
AMB: Go off to college and be successful, keep in contact with my few close friends
EX: Thank you to all the friends that have brought me to who I am today. Thank you to all the amazing teachers I've had that I've stayed in contact with. Thank you Mom and Dad for pushing me to my limit and always supporting me. Good luck in high school Nick, It's an experience that's unforgettable.

Josh Kale

FW: MI, SD, SC, AM, RL, KG, MR, KC, RR, BD
MEM: Summer '12, Concerts, Parties, Boston trips
AMB: Live life with no regrets
EX: Thank you Mom and Dad for everything. Best Wishes Taylor. Good luck Class of 2013!

Melissa Karner

NN: KARNER
FW: KB, KG, TC, DQ, HC
MEM: art museums/shows, THilf, Mcdanks, prom, Boston
ACT: skating, art
AMB: "At the age of 2 I wanted to be a cook. At 7 I wanted to be Napoleon. And my ambition has been growing steadily ever since."
—Salvador Dali
EX: s/o to my soeur & bff since 1st grade, Ly both

James Francis Keane III

NN: Jimmy, Keano, Jimbo
MEM: The nights with my boys, all the games I've played in and watched, all the friends I've met, prom.
ACT: Lax 4 years, football 4 years
AMB: look back and know I had a great time
EX: Good luck everyone in whatever road the decide to go on, and to all my friends love you all KL MP

Maxwell Robert Kinney

NN: Kook, Kin-Dawg, The Kookinheim
FW: EH, JS, JV, SD, DN, SC, AM, RL, MK, TR, JD, MP, JK, DC, Matt Litson
MEM: Good Crew, Schemin', Prom Night, John on Prom Night, Chich's head
ACT: Wrestling, Lacrosse, Freshman Football
AMB: BMF (Blowin Money Fast)
EX: Mon, you corny! Chavo's back!

Kristi L. Kirshe

NN: Kirsh
FW: SP, MM, AK, AC, TM, AT, KC, SP, MR, ST, JB, LO, CG, boys YKWYA
MEM: Concerts, prom'12, TPing, powderpuff, homecoming/banquets, summers, football/bballgames, Hock Champs, SOUTHSECTIONALS
ACT: Soccer 1-4, Basketball 1-4, Lacross 1-4
EX: Mom & Dad, Lindz & Lane thanx for everything! BFFs, you're the best GL & IMY! Underclassmen, GL, ILY & IMY

Joshua Klingstein

NN: Klinger
FW: AP Chem Mafia, JD, AM, MM
MEM: meets at the Reggie, junior year, garden games, fhop runs, foss, prom
ACT: cross country 1-4, track 1-4, band 1-4, peer leaders 3-4, peer mentoring 2-4, nhs 4, tri-m 2-4
AMB: Enjoy everything I do
EX: Thanks Mom and Dad and thanks to my friends and teachers; you made high school so much easier.

Karlie Koenig

NN: kar, karl, kitty
FW: JL, EA, BS, JV, JK, beez in the trap
MEM: prom, banquets, concerts, games, cheer, friends, cole's tavern!
EX: Mom, Dad, and Jonah thanks for everything and love you! Good luck w everything Casey and Allie, ily and imy!

Valerie Kosmenko

NN: Val, Valley
FW: CS, ML, JG, MG, MR
MEM: Prom, Summer, Boston, Sneaking out
AMB: Be successful
EX: Mom, Thanks so much for everything u do for me. Daddy, I hope you're proud of who I've become. Chris, thanks for always being there and encouraging me every step of the way. Madi & Katie good luck next year! I love you all<3

Alicia C. Kutil

NN: Leash
FW: AC, AT, KC, KK, MM, SP, TM, boys ykwya
MEM: bermuda, hock champs vball11 bball 12, playing at UMASS BOS, prom12, sports games, summer
ACT: Volleyball 1-4, Basketball 1-4, Tickets for Loving Children
AMB: Live and love everything to its fullest
EX: Mom, Dad, Nick, thanks for everything ILY; OOB have fun & good luck xo; budgies ILYSM; my JUNIORS ily & stay classy!

Brendan Kuzio

NN: Kuz
FW: SM, TU, BD, ES, AF, TH, PH, JW
MEM: volleyball games, baseball, basketball, prom, summer 12, AVENGERS
ACT: Baseball 1-4, Basketball 1-4
EX: Franklin Girls Volleyball is my life and good luck to everyone. Pride, Thanks Mom and Dad for all of your love and support. I love you tiger. I hope I didn't forget anything.

Elizabeth Landry

NN: Liz
FW: EC, SG, SB, MM, ZG, ML, ED, MY, MS, MG, DB, SC, SH, KF, CF, TW, VK, KN, JW, MB, YG, SP, GB, LR
MEM: Fridays, shows, prom, concerts, numerous fire drills, not enough cafeteria chairs
ACT: Drama 1-4, Band 1-4, Chorus 4, Certamen 3-4, musicals 1-4
EX: Good luck everyone, thanks for all the experiences we shared. Those of you who know this already, I love you. Forward!

Coryrose LeBlanc

MEM: Bus rides, adventures in Gill, "getting caught" 7/11. Ohana.
ACT: Ice Hockey 1-4, Softball 1, Green team 2-4
AMB: Walk the streets of every great city
EX: "So we beat on, boats against the current borne back ceaselessly into the past."
—*The Great Gatsby*

Erin M. Lee

FW: LR, CM, KH, ML, RM, SR, SH, TK, EB
MEM: Band, theater (Pretentious; Grease), prom, football games, Starkid concert, Spanish class, Dorchester, West Virginia
ACT: Pep / concert band, drama, peer leaders
AMB: Make a positive difference
EX: Thanks to all of my teachers who made such a difference!

Kevin D. Leffert

NN: Leff or Levin
FW: MP, JK, AR, BR, BS, MD, PS, RL, JT, DN, DP, AS, BP, CJ, CR
MEM: Hockey Games, Time with friends, working at McStankys
ACT: Lacrosse and Football, 4 Years
AMB: Have Fun and make a lot of money
EX: Lax and football teams my bros for life. Keano and Churajane my brothers from different mothers.

Meghan Libby

NN: Meg
FW: VK, JO, HP, JH, MG, CC, "the boys"
MEM: Myrtle, Florida, Jessies basement, concerts, parties, salmons, summer 11', prom w/ Chris
AMB: To be successful and happy
EX: Thanks to my family ILY & good luck to my friends IMY

Jared Linne

FW: CW, MD, DP, JH, SB, TC, AM, TM, JF, BS, NA, ZB, KW, JD, AA, NB
MEM: Concerts, Parties, New Years Eve, the gym
ACT: Track 2-4, Cross country 2-4, soccer 1
AMB: Make millions

Angela M. Longo

NN: Ang
FW: YKWYA
MEM: Summer '12 powderpuff, concerts, beach trips, orig 5, sleepovers down the cape, Hampton trip, prom, color run
AMB: Learn from my mistakes and be happy with wherever life takes me.
EX: Thanks Mom & Dad for making me who I am today. I couldn't have done it without you. Good luck at FHS Kate! Have fun. Thanks to all my friends for always being w/ me even when times got hard. Ily. And Ben thanks for always making me smile you're the best little brother anyone could ask for. Try not to miss me too much & make every moment a memory.

Jenny M. Loughlin

NN: JLO
FW: EA, BS, KK, JVV, NB
MEM: Coles Tavern, Prom, late night McDonalds, Hockey Football & Basketball games, Concerts, Fhock pasta parties, Karls pool, banquets/homecoming
ACT: Field Hockey, PEDC
EX: Mom, Dad, & Jake thanks for everything you have done for me, love you guys! Good luck Class of '13!

Kasey E. Lynch

NN: Kace
FW: YKWYA, ily all.
ACT: Musicals, Dances, Cape Cod, every moment spent with friends! Track 1-4, Soccer 1-3, VP of 2013, NHS, Tri-M, Peer Leader, Chorus, Select Chorus, Peer Mentor, HALT, Musicals
AMB: Thanx to my friends and family for all their love and support, ily aaf. Congrats 2013!

James MacLean

MEM: Theater class and shows, concerts.
AMB: Filmmaker
ACT: Drama Club, SADD, Community Service Club, Anti-Bullying Club
EX: To my family, ily and to my friends thanks for being there.

Jordan MacLean

FW: NM, JC, EF, HB, HM, KR
MEM: Theater class and trips, prom, concerts, football games
AMB: Staying healthy and being successful
EX: Mom&Dad, thanks for everything ily, James & Chris best bros ever ily2. To all my friends good luck and ily, stay in touch

Hannah M. Magerman

NN: Han
FW: YKWYA
MEM: Orig 5, summer, powderpuff, garden, sleepovers, Hampton, Cape Cod,
Myrtle: prom, and Hock Champs
ACT: Field hockey 4, ice hockey 4, track 3, lacrosse 1
AMB: Be yourself and try hard
EX: Thank you for everything Mom & Dad and my friends. Love you all.

Julia C. Malloy

NN: Juwia, J, Mulia, Juliamalloy
FW: The Moms
MEM: Times with The Moms, Bro-outs, Warped Tour, Sparkling Adolescence Performances
ACT: Softball 1-4, SHR 3-4
EX: "That's when I gave up shark wrestling for. . ."

Joseph Mammola

FW: NC, JR, CA, ZB, NZ, RD, KK, BS
MEM: BBall games, recklessness W/Zucco
ACT: Football/Lax
AMB: Gotta Catch em ALL!
EX: Friends, thanks for pulling me through. NC/JR thanks for making me a better person. CJohnson/Finny/Ech/Iafolla <3. You are a god DMcdermott. Thanks Nana/Pap/Mom/AL. SON! Look at his head!

Ellis F. Mancini

NN: Ellie
FW: CP, MD, MD, KH, JD, JT, AD
MEM: prom, Garden, football games, dance parties, Boston, summers, time with friends
ACT: Tennis-captain, National Honor Society, piano, Friends of Rachel-president, Best Buddies, H.A.L.T.

Melisa Mandia

FW: MP, SV, RR, CP, AJ, JK, FSPAers, Moms, and teachers – thanks for everything
MEM: Europe, concerts, Garden, Relay, field trips
ACT: performing 24/7
AMB: keep making people happy
EX: good luck everyone, love you friends and family!

Jennifer Manzella

NN: Jen
FW: EB, SJ, TW, CP, EF, EP, AH, JM
MEM: hanging at T4's, Dacey's, epic, sleepovers, bonfires, dances, prom, walks, jokes, Berea, summer, Mercury, time with friends
ACT: Cheerleading 1-2, gymnastics 3-4, skii club
AMB: Live a meaningful life, be myself, maintain true relationships, help others

Haley J. McCarthy

FW: HB, KR, KH
MEM: summers, football games, prom, meeting new people, times with friends
ACT: Softball 1, Swimming 1-4, Peer Leaders 3-4
AMB: To be happy with what I do
EX: To my best friends, I love you all. Hannah, I'm blessed to have you as a sister. Good luck seniors.

Jacqueline R. McCarthy

NN: Jackie
FW: MG-bff<3, SP, SH, VK, AM, SN, VN
MEM: football games, dances in the cafeteria, prom, crowded lunches, concerts, sleepovers
ACT: Change for Chance, Hunger Awareness Leaders of Tomorrow
AMB: To be happy with my life and enjoy what I do for a living
EX: Thanks Mom & Dad for everything and I love you. Thanks to all of my great friends who made my high school experience that much more enjoyable. I love you all and I hope to remember all of the good times we had.

Lauren E. McCarthy

FW: AL, AD, HM, MO, AS, CS, TM
MEM: prom, football games, summer, concerts, hockey games
ACT: SADD (president), Antibullying Club, Community Service Club, NHS
AMB: Go to college & become a pediatrician
EX: Thank you for everything Mom & Dad. Friends, I'll miss you and love you forever.

Taylor C. McCue

FW: AC, AK, KC, AT, MM, SP, KK, YKWYA, SB
MEM: prom, sophomore banquet, games, Bermuda, basketball, AAU basketball, lacrosse, playing at UMass-Boston south sectional finals
ACT: Basketball 1-4, Lacrosse 2-4, Soccer 1-2, XC 3
AMB: "What could you accomplish if you were not afraid to try?"
EX: MD, Dayna, thank u 4 all the love and support. Ann, Leash, Kait, Ang, ily, budgies! SammyBoh, you rock! Good luck '13.

Kiley McMahon

FW: BG, MP, KC, SM, KH, TB, AS, TD, CL, NC, KN, JM
MEM: prom, summer '12, concerts, NGCC, Boston trips, Hawaii, New Years, Light the Night, Relay
ACT: Green Team 1-4, Theater
AMB: Travel, Be successful and have fun while doing it
EX: Thanks to my family for everything. Good luck '13!

Ashley McWilliams

FW: TG, MB, JT, SJ, AR, DF, HP
MEM: driving around, sleepovers w/ the girls, prom, adventures, papa ginos w/ molly
AMB: archive all my goals for the future and be happy
EX: Mom & Dad; thanks for everything, you helped me through so much! To my friends and everyone; I love you! Good luck class of '13!

Lucas Melfi

NN: Kevin
FW: YKWYA
MEM: FSPA, Disney, Europe tour, cruise, Cath Kev Cath, B5/BSS, da Moms
ACT: FSPA, orch
AMB: To never take for granted the time that I have, and to live life to the fullest.
EX: Thanks to all the people who have made me who I am today. Mom & Dad, I couldn't have done it without you.

Matthew A. Michaels

NN: Matt
FW: MY, SG, ED, EC, EL, ML, SB, EH, MG, MC, JK, SA, AM, VK, KH, RM, SP, SG, YG
MEM: Friday nights with the group, half days, long weekends, summers on the cape
ACT: Orchestra! More orchestra!
EX: So glad I could spend these 4 years with the greatest people ever

Abigail L Miklas

NN: Abby
FW: KG, KH, TK, LR, SH, KF, CF, JM, MG
ACT: softball, guitar, ski club

Sara E. Miller

FW: KC, KK, KM, MR, KH, OS, AD, all cheer girls
MEM: Summer12, football games, prom, cheerleading practices and competitions, country concerts, hockey games, cheer factor
ACT: Cheerleading
AMB: Be happy and successful in life
EX: Thank you Mom and Tracy for everything I love you both. Love all my cheer girlies, good luck in everything! I'll miss everyone!

Anthony J. Montanaro

FW: JG, GC
MEM: prom night, ID Festival, ski club, FAA, Dacey, chillin with the goons, Comcast Center
AMB: Live the life I wanna live
EX: Gonna miss a lot of you. Be easy class of 2013

Nicole A. Morelli

NN: Nikitty/Nikewl
FW: All da Momz/bros
MEM: Indie Outbreak, Summer 2012, NYC trips
ACT: Volleyball, Sound In The Hall
AMB: Be a NY Times Best Selling Author
EX: To my Mom – thank you for being the greatest friends I have ever had. I don't know what I'd do without you guys. To my parents – thank you for everything. I love you.

Meghan E. Morrison

NN: Meg, megmo
FW: AK, AT, KC, AC, SP, TM, KK, boys YKWYA, CS
MEM: concerts, prom, football/bball games, summer, cape cod, tstars, maine
ACT: XC 1-4, Lax 1-4, CSC 2-4, Flickers for Hope
AMB: To be successful & happy in life
EX: Mom 7 Dad thanks for everything. Ily. Shannon good luck. BBFs ily thanks for everything & good luck underclassmen ily & imy

Cara Murphy

FW: SC, HC, JV
MEM: bonfires, concerts, prom, sophomore year, summer nights, Florida
AMB: Always do what makes you happy
EX: Hayley and Sarah, good luck in everything and I'll miss you guys!

Laura A. Murphy

MEM: Football games, orchestra field trips to Boston and NYC, bundling up for chilly tennis matches
ACT: Tennis 1-4, Orchestra 1-4, Mock Trail 2-4, Class office 1-2, among others.
AMB: To help others through my work.
EX: Thank you for the support Mom, Dad, and Kevin. Congratulations class of 2013!

Emily A Natal

FW: MR, BD, LW, TM. Guys and girls
MEM: Summer '11, dances, prom, football/hockey games, bonfires, Disney, Six Flags, beach trips, Hock champs, sweet 16s
ACT: Volleyball
AMB: "Give to the world the best you have and the best will come back to you."
— Madeline Bridges
EX: M, D, J, K thank you for teaching me everything I know. MBLT you helped me grow

Devon Nault

NN: Creech
FW: The GC
MEM: Concerts, Summer, Prom, Daceys, Driving
ACT: Ski Club
AMB: Be happy and love what you do
EX: Thanks Mom & Dad for everything.

Brie Nesmith

NN: Brie, Breezy
FW: Girls & guys ykwya, love you!
MEM: Prom, sophomore year, weekend adventures, sweet 16's, banquets, parties, banana republic crew, concerts, summer
ACT: Field hockey 1-2, Track 1-2, Lacrosse 1-2, Peer mentoring 2-4
EX: Thank you Mom, Dad, and friends for putting up with my crazy self. Class of 2013, we did it! Have fun and good luck to everyone.

Karley Newton

NN: Karl.
FW: All Da Momz
MEM: Shenanigans at Starbucks, all events at Jenna's, csc1447
EX: I have the best friends and family in the entire world, thank you all so much; "You're not hardcore, unless you live hardcore"
— Jack Black

Kamran Noorian

FW: ED, MC, NC, KB, BM, TS, ZH, EH, JK, CL, MY, MM, JS, BL
MEM: Football games, Hockey games, time with friends, midnight release party, eating contests
ACT: XC 1-4, Track 1-4, Acadec 3-4
AMB: Success in my future endeavors
EX: Mom & Dad thanks for everything. To all my friends, good luck and keep in touch.

Margaret O'Neill

NN: Maggie, Mags
FW: EC, HM, AL, AS, MB, AD, LM, CS, YKWYA ily
MEM: friends, cape, concerts, summer, football games, color run, dances, hockey games
ACT: cheer 3-4
AMB: live your life to the fullest and with no regrets
EX: love my family and friends thanks for everything, good luck class of 2013!

Lincoln Ombelets

NN: Lincdog, Link a dink
FW: AP Chem Mafia, ED, CF, YG, MH, AM
MEM: Chemistry, Rock Band, Kloister, Track, Winter Vacation 11, February Vacation 09, Prom
ACT: Mock Trial 1-4, Track 1-4, NHS 3-4
AMB: Find a meaningful path and follow it. Be open-minded and make a positive difference.
EX: Thank you Mom and Dad for everything.

Kimberly A. Pfeifle

NN: Kimbo, Kim, Kimmy, KP, Kimbopfeif, Kimboslice
FW: ynwya
MEM: Pasta parties, French, fhock, ihop trips, boston, G-P Wednesdays, all-star game 2012, Kimtina, the pod
ACT: Field Hockey, Ice Hockey, Band, Green Team!
EX: Que Sera Sera. Good luck Mary w/ high school. Thanks family and good luck friends

Melissa Piana

FW: Mis Amigas
MEM: football games, summer, prom, time with friends, swim team, pats place, Fridays, bean bag chairs, country music, lunches, Espanol, spirit week shirts
ACT: swim team, orchestra, prayer group, NHS, peer leadership, community service club
AMB: family, friends, and faith
EX: good luck class of 2013!

Shane A. Pielocik
NN: dragon destiny
FW: DL, JE, MD
ACT: Ski-Club
AMB: Video editing

Stephen P. Piligian
NN: Pilig
FW: EB, AC, SB, SS, AD, DG, TR, JG, NM, NF
MEM: road bowl, metacomet crew, summers, football and basketball games, Lauren S (shoota, Andy, and Cyr)
ACT: Track, shot put with the boys
EX: Good luck class of 2013

Stephanie K. Pisani
NN: Steph
FW: AC, AK, AT, KC, KK, MM, TM, RT, boys ykwya
MEM: PROM! Hock champs, sports, concerts, summer, hockey/ bball games
ACT: Lax 1-4, soccer 1-4, bball 1-4, NHS 4, peer mentor 2-4
AMB: Be happy and successful
EX: J, T, D good luck next year, thx Mom and Dad, bffs ILY, underclassmen imy! good luck!

Bobby Platner
NN: Bob, danny
FW: RP, MM, AS, Mg, MM, CJ, Ps, RL, DP, RM, KL, JM
MEM: pool house, prom, ping pong, FIFA, BOYS, the BEAV, lax, summer12
ACT: Senior project, lax, gulls
AMB: live a long and happy life. Veni, Vidi, Vici
EX: M&P, Dad thanx for everything. J, G, and O GL Imy. GL 13

Caroline Hurley
FW: SS,
SM, JC, ZC
MEM: prom, beach, summer '12, banquets, concerts
ACT: be successful and always do my best
EX: Dad and Christine thanks for always being there for me, ily you.

Elizabeth A. Plume
NN: Liz
FW: TH, CP, EF- ily bff's, CJ, SP, EB, JM, EB
MEM: Concerts, Summer12, prom, Peru, CDC, friends
ACT: Tennis 1-4, volleyball 1-2, track 1 AMB: live life to the fullest
EX: thanx for everything mom. TGH aaf. Thanx to my friends for always being there for me. GL 13

Kirsten Hummel
FW: VK, RM, EL, MC, JT, EM
MEM: football games, prom, pep band, NYC!
ACT: Acadec, band
EX: Thanks mom and dad for everything you've taught me in the last 18 years. Robert & Jeremy—love you both. Tori & Rae-Ann —I'll miss you guys! Good times being the "Three Musketeers", our sleepovers. I love you all!

Michael K. Iafolla
FW: SD, RL, AM, SC, JH, JK, GG, MK, EH, MD, MP, RP, JM, MS, RR, JV, KP
MEM: Goon Crew, Cape, Lamps roof, Rez, Prom, cruising, Martha's Vineyard
AMB: Live happily
EX: Love my amazing family and friends. Kar I will always remember the high school memories we've shared together. Lets do it class of 2013

Shawna Kuczmiec
FW: AH, BS, AN, DD, KM, DR, SD
MEM: Prom, Summer 12', "Amazon River", car rides, yearbook
AMB: Be happy with no regrets
EX: Thank you to all my friends and family, ily all! Gl James in high school love you.

Amanda Hutcheson
NN: Manda
FW: GB, SK, AJ, DD, BS, PB, AB, IB
MEM: Prom, yearbook, car rides, "Amazon River", Summer nights w/ Shawna
AMB: Follow my dreams
EX: Thx for all my friends that stuck through it all with me, ily !

Cynthia H. Poirier
NN: Cyn
FW: JD, EM, AD, MP, KC, KH, MD, ST, MW, BS, YG, RM, ML, SG, MR, MP, MM
MEM: garden games, football games, prom, family vacations, DC trip, Boston, walk for hunger
ACT: swimming 2-4, best buddies 1-4, peer mentoring 2-4, NHS 4
AMB: the desire for success and happiness.
EX: love you Mom, Dad, and Matt! Class of 2013 aaf. It's been a great 4 years!

Carissa G. Provuncher
NN: Carissa
Fw: AQ, EP, JM, AF, AS, KS, MR, BR, EF, Sj
MEM: prom, friends, identity fest, summers
ACT: FAA, tennis
AMB: live life to the fullest
EX: thanks Lisa for everything you've done for me during my 4 years of high school and thank you for always being there for me! Thanks Mom & Dad for everything. Thanks to all my friends, I wouldn't know what I'd do without you all.

Carly Prunier
FW: BS, MS, KL, ES, DB, PS, CB. Love you all.
MEM: summers, prom, football games, concerts, cape, beach trips & many nights spent with my friends
AMB: laugh a lot & be happy
EX: thank you to my friends and family for everything. I will miss you all. Good luck 2013!

Sarah M. Purdon

FW: RF GC KK EP MR TM JS JF
MEM: Prom, Games, History class, Hilarious moments w/ friends, gts @ the gym
ACT: Lacrosse Basketball Soccer
AMB: Be successful, work hard to get what I want, give back
Thanks to my family for getting me through the uphill climbs & my true friends that were always there for me. Good luck 13'

Laura Rafuse

FW: EL SH VK AM JH MG SP KE AD
MEM: Tbt 113, Gum God, Paper Towels in Sections, Football Games, Locker 221B
ACT: Ski club 1-4 Pep Band 1-4 Math Team 3-4
AMB: To be a football playing king in space with a mustache

Kathia Reyes

FW: HB SC HM YNWYA
MEM: Prom, Football games, Banquets, Lake Pearl, Ms. Stobbart, Ms. Chacks, McDees
ACT: Best Buddies, Change for Chance, HALT
AMB: To be a good person and live life
EX: I'll kind of miss FHS, but I kind of won't. It's time to move on. Thanks to everyone who helped me get to where I am, especially my family.

Devin K. Roddy

NN: Dev
FW: NT-ily HS BR HB SS MR
MEM: Banquets, Prom, Football games, Spending time with my friends and family and concerts
ACT: Peer Mentors(2-4), Autism Walk(2-4)
AMB: To be successful in my life, and reach all my goals
EX: Mom & Dad –ily and Good luck to the Class of 2013-aaf

Matthew Rodrigues

NN: Matt, Mrod, Mattie, Matteo, Sugar Plum
FW: AD AN CP DR EP BB VK
MEM: Weekends, Crazy summers, Prom, My car, Rez
ACT: Work, Successful businessman
AMB: Own a business, fancy cars, $$$
EX: SO to my crew, dey see me rollin, dey hatin. Pce out FHS

Meghan P. Roskott

NN: Meg, Meggo
FW: KC, JK, BG, KM, KH, TD, SM, AS
MEM: football games, prom, concerts, summer, hanging out with friends
AMB: graduate college, become a nurse, be successful in life
EX: thanks for everything Mom and Dad, best friends forever Katie! Good luck class of 2013

Amanda M. Ross

NN: Manda
FW: Best friends- SJ, TG, HP, MA, AM, SS
MEM: summertime, prom, hanging out w/ friends
AMB: Be successful in whatever I do
EX: I love you Mom & Dad, and all my friends, thanks for everything. Good luck in the rest of high school Alan.

Margo O. Rotatori

NN: Marg Maggie
FW: EN LW BD TM JR
MEM: Italy tswift prom Mario football games sprinkler tents cape
AMB: Live happy and healthy
EX: Mom & Dad thanks for all that you do. Ross & Carly thanks for showing the way. Cousins, good times love you always. Girls, always and forever. JR, you rock don't ever change.

Robert Rowean

NN: Tripper
FW: TM DG AD RM SP
MM: Prom
ACT: Baseball
AMB: Have fun and do well

John D. Ryan

NN: Jahn
FW: JM NC MR
ACT: basketball 1-2, football 1-4, student government 4
AMB: live while I'm alive
EX: thank you Mom & Dad for everything. JM & NC brothers for life...only closer (spongebob quote in my bio). MR, I'm so proud of you, it was a blast I wouldn't change it for the world. Love all yall

Caleigh Saba

NN: Sabes
FW: KS, CK, MM, AD, AS, HM, LM
MEM: Proms, concerts, Aruba, Dunkin, Summer
AMB: Become a Pharmacist. Live a long, happy, healthy life w/ friends and family
EX: Thanx Mom, Dad and everyone who has helped me through these last 4 yrs, you mean the world to me. I love you! Deuces FHS!

Kylie M. Sauter

FW: CL, JH, AP, MP, MK, KD
MEM: Hockey, the rink, "we got caught", the strong hand, despicable me, fast cars and freedom, red robin, 93, 7/11, ohana, freshman year muffins
ACT: Hockey 1-4, Soccer 1, Softball 1
AMB: Go to college, buy a truck, move to the south, marry Carrie Underwood and live happily ever after

Sarah Shaw

FW-YKWYA
MEM-Hock Champs 2012!!! Ballin @ the Y W/the guys, Basketball season, Crazy pasta parties, AAU, Football games, Road trips, Summer 2012, Time with friends
AMB- Stay true
EX- Thanks M&D, Hope I've made you proud. Friends thanks for the memories, your all unforgettable! Good luck out there 2013, We made it!!

Stephanie Signore

FW: ZC SD MC
MEM: concerts, prom, banquets, outerbanks, beach, hanging out with friends, myrtle beach
AMB: make the best out of everything and never give up on anything I have a passion for.
EX: Mom Dad Jess Becky &Jeremy- thank you for everything I love you all. Zoe- youll always be my tree. Mary- youll always be the chipmunk<3. Sean- Thanks for always making me smile ily. GL'13

Megan J. Smith

FW; NH,CG, JD, BC, ykwya
MEM: Prom, concerts, football and hockey games, Mexico, the list, Cape trips, time w/ friends
AMB: Love life
EX: Love you Mom! Thanks for everything. Good luck everyone!

Marina Smoske

FW: EL, CF, KF, TW, MY, CS, JK, MM, MG YKWYA!
MEM: PERU, Lunches, singing after Prom, McCarthy's class, sleepovers, musicals, shenanigans
ACT: FSPA 1-4, Future Educators 2, World Challenge 1-2, Change for Chance 3-4
AMB: to have fun and keep learning
EX: thx teachers, Mom & Olga for support/ guidance. Ly Liz & Death Peppers. Gl'13!

Brenna N. Spolidoro

NN: B-dawg, Bren
FW: JL, KK, EA, JV, Beez in the trap
MEM: prom, bnquets, games, Boston trips, fhock, Karl's house, concerts... with my Mom
ACT: track 9th...yikes, fhock 9-12, dance 4lyfe
EX: Mom and Dad thanks for everything, I love you. Goodluck Jillian and Braden! Ily both. Tara keep #twinning.

Olivia Staves

NN: Liv, Oliver
FW: KP, HF, RS, BF, MH, KM
MEM: Maine, pp rally, weddings, football games, Summer '10 & '12
ACT: Yearbook 4
EX: Thanks Mom, Dad & Tyler for everything you do, I love you. I love all my friends & family, I wouldn't have made it this far without you guys. Good luck class of 2013 & all my friends still in school.

Brigitta Steinbacher

NN: Brie, Geets
FW: CP, MS, PS, DB, KL
ACT: dance, working at AE, peer leadership
AMB: double major in psych and buisness, have a big family, be successful
EX: Thank you for everything Mom, Dad, & Shelbi, love u! Good luck Class 2013!

Angelina Stoddard

NN: Angie
FW: HM, AL, MO, CS,CD, EC, LM, AD
ACT: Soccer 1-4, Basketball 1-2, Track 2-3, Yearbook 4, Peer Mentor 2-4
MEM: prom, summer, games, friends, winning states for soccer!
AMB: be successfull and happy in everything that I do.
EX: Thank you Mom&Dad for everything. Good luck Olivia!

Olivia Sullivan

NN: Liv
FW: TD, KH, BC, JH, AL, YKWYA
MEM: concerts, summer 2012, football games, prom
ACT: field hockey, lacrosse

Adele Sweeney

NN: Adele
FW: A.F, B.G, T.B, M.K, C.P, P.M, T.D
MEM: Concerts, Summer nights, friends
ACT: Shopping, reading
AMB: To never give up on anything, no matter how hard things get
EX: Good luck in FHS Nora! Congratulations class of 2013.

Meaghan Swenson

NN: Meg
FW: DB KL CP BS PS
MEM: football games, prom, banquets, the garden, concerts
AMB: graduate college and become successful in what I do
EX: Thank you to everyone who helped me throughout high school and to my sister I LOVE YOU and your friends im gunna miss you next year!

Shannon Takahata

FW: YKWYA
MEM: Symphony Hall, football games, pasta parties, hock champs
ACT: FHock 1-4, Softball 1-4, Peer Leadership 2-4, Peer Mentoring 2-4, HALT 3-4, NHS
AMB: be happy and successful
EX: thanks for everything Mom, Dad and Kimberly

Nick Tassinari

NN: Nick Tass
FW: DR-ily, CM, TM, JY, HS, TK, AR
MEM: Concerts, Banquets, Prom, Football games, Wrestling, Hanging out with friends
ACT: Wrestling (1-4) Football (1-2)
AMB: Be successful in everything I do
EX: Mom & Dad thanks for everything, and thanks Maggs for getting me through year 1-3, good luck Class of 2013

Sara Thomas

FW: VT, MG, FHS-ykwya good luck!
MEM: concerts, girls night, sports games, physics table, the yearly fall
ACT: Mentoring, NHS
AMB: work hard, be happy!
EX: M and D, couldn't have done it without you, A, thanks for keeping me (in)sane. K, good luck in high school. Best wishes to the class of 2013

Angela M. Trafecanty

NN: Ang
FW: AC, AK, KC, KK, MM, SP, TM, KM, Boys, ykwya
MEM: annie's, prom, summers, concerts, cape, bball/hockey games, BERMUDA
ACT: TLC, bball 1-2, Peer Mentor 1-4, NHS 4
AMB: Be happy & successful, live each day to its fullest
EX: MD Tony ilysm thanx 4 everything, 2 all my friends 7 class 13 imy gl in the future, budgies ILYSM imy

Alexandria L. Tramonte
NN: Ali
FW: YKWYA
MEM: Warped, Prom, Track, Summer'12, Being with friends everyday
AMB: Have fun and be successful with everything
EX: Mom, Dad and Joe thanks for all the help. Jake you are the best brother, thanks for always making me smile. RC and PS thank you for always being there for me, I love you guys. Good luck everyone!

Kevin Treggiari
NN: Ktriggs, Big-K, Too Tall
FW: MC, KF, JH, CJ,KL, NA, TC
MEM: State Tourney, Prom, Summer 12, Chelly w/ the boys, Rattle City
AMB: High Sch. History Teacher
EX: Mom & Dad- Thanks for all you've done and for helping me reach my goals. Paul- You are, and will always be, my role model

Sarah B. Vetrano
FW: MM, LH, KF, AF
MEM: St. Rocco's, pasta parties, football games, prom, six flags, polar plunge
ACT: soccer 1-2, track 1-4, xc 3-4, mock 2-4, peer leaders 2-4, HALT 3-4, NHS 3-4
EX: "You can't take them with you, so enjoy the moments you have." – Poppy Thanks to Mom, Dad, Kaytee, and John for supporting me in everything I do. Ilu all.

Brad Gesimondo
NN: Bradford, Bradley
FW: T.D, A.S, M.R, K.C, K.M
MEM: Identity Fest, SDLP, art teachers
ACT: art, photography
AMB: own salons, travel world, live in NY

Craig Willey
FW: GP, MD, AF, IG, MM, BD, GC, NF
MEM: Ski Trips

Julia M. Walls
NN: Julz
FW: KN, RH, JM, SP, GB, SG, SB, EL, ML, MM, SH, SG, KM, EC
MEM: homecoming, prom, football games with the color guard, banquets, my classes, my dog tag, driving, my sweet sixteen, time in the library, and memorial day parades.
ACT: color guard, school, learning languages, reading manga, writing, working
AMB: Be happy
EX: Thank you Mom! Love you everybody! Hello college!

Conner Wardrop
NN: Wardy, Warhead, Cdrops
FW: JL, AM, SB, NA, TC, JF, JH, KF
MEM: round 1, spring break, fireworks, summer, Track 12, Football, COD, chillen with the boys
ACT: Indoor & Outdoor Track 1-4, Football 1-2
AMB: Collegiate athlete then millionaire
EX: Had some good times here. I'll miss everyone. It's been real.

Dean Genatassio
NN: Deano, Deano G the Prince
FW: YKWYA
MEM: Curisin, Football/basketball games, McDank's, MegMo's, Annie's
ACT: Golf 1-4, Anti-Bullying Club 4
AMB: Be successful and always be happy
EX: Thanks for everything Mom and Dad

Leah Grady
FW: MB HB LB BB GW imy
MEM: Prom, Chorus Concerts, Dances
ACT: Chorus, S. Chorus
AMB: Be happy w/ anything I do
EX: HB ily, LB goodluck<3

Alexandra L. Welshoff
NN: Lexi
FW: MR TM BD EN KP "Beez in Da trap"
MEM: Mario w/ Margo, Prom, days at Toni's, beach trips, hanging w/ friends, Rascal Flatts aaf, Coachella
ACT: Volleyball 1-4
AMB: never stop at anything for success
EX: Mom, Dad, Billy & Brendan thanx 4 everything, you all mean the world to me & ily all. Minks & Jeet ily aaf & To my friends, YKWYA, gl w/ everything & rock on 4eva.

Melissa E. Williams
FW: CD, SB, MF, YKWYA
MEM: Winters+Summers in NH, Ski Trips, Concerts, Cruising, time with my friends
ACT: Skiing/Snowboarding 1-4, Softball 1-2, Orchestra 1-4
Amb: Live life with no regrets
EX: Thanks to all my friends and family. Couldn't have made it without you! Ily all! Good luck '13

James Henchy
NN: Hench
FW: OS, TC, CJ, JC, NA, JY, AS, KF, MC
MEM: doin it right, baseball hock champs, snuggin w/ liv, jahnnys house, cruising, hockey games
ACT: Baseball 1-4, Football 1-3
AMB: Stacking that paper

Kara Gibson
FW: ED, JK, MK, CM, HC, BD, EN, PS; Love you all
MEM: Summer 2012, Boston trips, Taylor Swift concert, 11', parties.
AMB: Be happy and have no regrets
EX: Mom and Dad, I couldn't have gotten through this without you. Kyle, thx for always being there for me. I hope I make you proud. Good luck in college class of 2013!

Madeline C. Gordon
NN: Maddie, Mads
FW: Ykwya <3, JM-bff
MEM: Summer 12', PROM, concerts, football games, hockey games, tennis matches, parties, dances, bonfires, hanging with friends
ACT: Tennis 1-4, Track 1-4, Pep Band 1-4, Math Team 3-4
AMB: Be happy and successful with whatever I do
EX: It's been 4 amazing years. Thanks to everyone that's been a part of it!

Tara Grady
FW: AM, AR, SJ, MS, KF, HP, MH
MEM: Hanging out with friends, summertime, prom, and road trips
Amb: Be successful.
EX: Thank you Mom, Dad &Erin for always being there for me and helping me out. Thanks to all my friends too for all the amazing memories and some of the best times of my life.

Samantha Graudins
NN: Sammyanthabrina, Paul
FW: MM, ML, MY, ED, EC, EL, SB, ZG, BA
MEM: Friday nights, pink hair, Gal Pals, my Doofus
ACT: Rock climbing 2-4, Bollywood Dance 1-4, Theatre 3-4, Being a Goober 4eva
AMB: Be adventurous, save someone
EX: Remember: Finger curl, three squeezes. I'll be waiting.

Ashlee Ann Griffin
NN:Shlee/Mom
FW: JE-bff, GD, SC, GF, MN, MS, BB, KD, GT, AG
MEM: thanx 4 them
ACT: FAA, Dance
AMB: To achieve Swaggie
EX: thanx 2 the internet and Wikipedia 4 getting me through high school ily

Jocelyn P. Guerrini
NN: Joce, Juice
FW: AM DB PD CD OT VK MG CP CC RE
MEM: concerts, kota's van, chris' house, joes rock, prom, summer 12, Boston.
AMB: NEVER give up and be successful
EX: Thank you for everything Mom&Dad. Good luck Cam! Couldn't have made it w/o my friends ily! Good luck Class of 2013, We did it!

Lauren C. Hagen
FW: YKWYA ily all:)
MEM: xc, track, proms, 4/30, foss, Hock Champs x3, summers, team debby<3, pasta parties, friends
ACT: crosscountry 1-4, indoor and outdoor track 1-4, best buddies 4
AMB: Be successful and happy!
EX: Mom and Dad thanks for everything! Big Mike, good luck in your future. Track girls I love you all aaf. Goodluck 13!

Jordan S. Hansen
NN: Jor, Jord
FW: LP, MG, VK, ML, KS, BF, KD, EO, SG, DD
MEM: Summer 11, Boston, Comcast Center, Competitions, Lexis
ACT: CFAS 1-4
AMB: Be successful, follow my dreams, and make my parents proud
EX: To my friends and family: Thank you all for everything, I would never had made it this far without you by my side. Love you all

Neal Hart
FW: DP, BA, AB, SP, AC, CC
MEM: Hockey games, "rattle city", hanging out with friends "scene", "winnie"
ACT: Baseball 1-4, Basketball 1, Football 2, XC 1
AMB: Live a long and successful life and never lose touch with those closest to me.
EX: Mom, Dad, and Bry- thanks for everything. Good luck to all of my friends in everything they do.

Katherine Hickey
NN: Katie
FW: EM, CP, HM, MD, MD, AD, JD, EL
MEM: Football, sophomore year history, walk 4 hunger, prom, English, happy page, summer 11, panera moments
ACT: student government, letters, musical, orchestra
EX: thnx MD & Dan! To all my friends: I will never forget you! LU! To all my teachers: Thank u

Nicole E. Higgins
NN: Prez, Higgy
FW: BC, CG, MS, JD love you girls
MEM: prom, games, garden, banquets, summers
ACT: president 3-4, community service club 2-4, field hockey 1-2
AMB: Be successful & happy in life
EX: Mom, Dad, Sis, Bro thanks for everything, ily guys! Best of luck class of '13' I will miss you all!

Kimberly P. Hodgkins
FW: YKWYA!
MEM: volleyball, country concerts, hockey games, prom, beach trips, winning the Hock!
ACT: Volleyball 1-4
AMB: Be happy with the choices I make in life.
EX: Thank you mom, dad and Lauren for all your help. Good luck and enjoy high school Ryan! Best of luck '13!

Mely Wu
NM: Melanore, Wuster, Deja Wu
FW: YKWYA
MEM: summers, football games, prom, banquets, concerts, lunches, library, time w/friends, movies, spirit wk. ACT: HALT, Peer Leadership, SOD, Tennis, NHS, Acadec, CSC, L4L
AMB: "unless someone like you cares a whole awful lot, nothing is going to get better. It's not"
— Dr. Suess
EX: Love you Mom, Dad, Gramps & James. Best of Luck 2013.

Class of 2013!

Nicole Dassau, Katie Cotter, and Karlie Koenig

Jimmy Henchy, Mike Iaffola, Ryan Peters

Alex Adiletto, Mike Mickie, and Pat Slason

HERE WE COME

Finally Done!

Danny Parker and Jack Stapin

Juniors '14

Haven and Hannaah

Hannah and Julie

Laura, Casey, Alexis

Kara and Katie

Jess and Kelsey

Carly and Emily

Marta, Katherine, Christina, Gabby, Tara, Nikki, Julia and Kristen

Chloe and Sam

Sarah and Erin

Julia, Michaela, Nina and Amanda

Best Friends

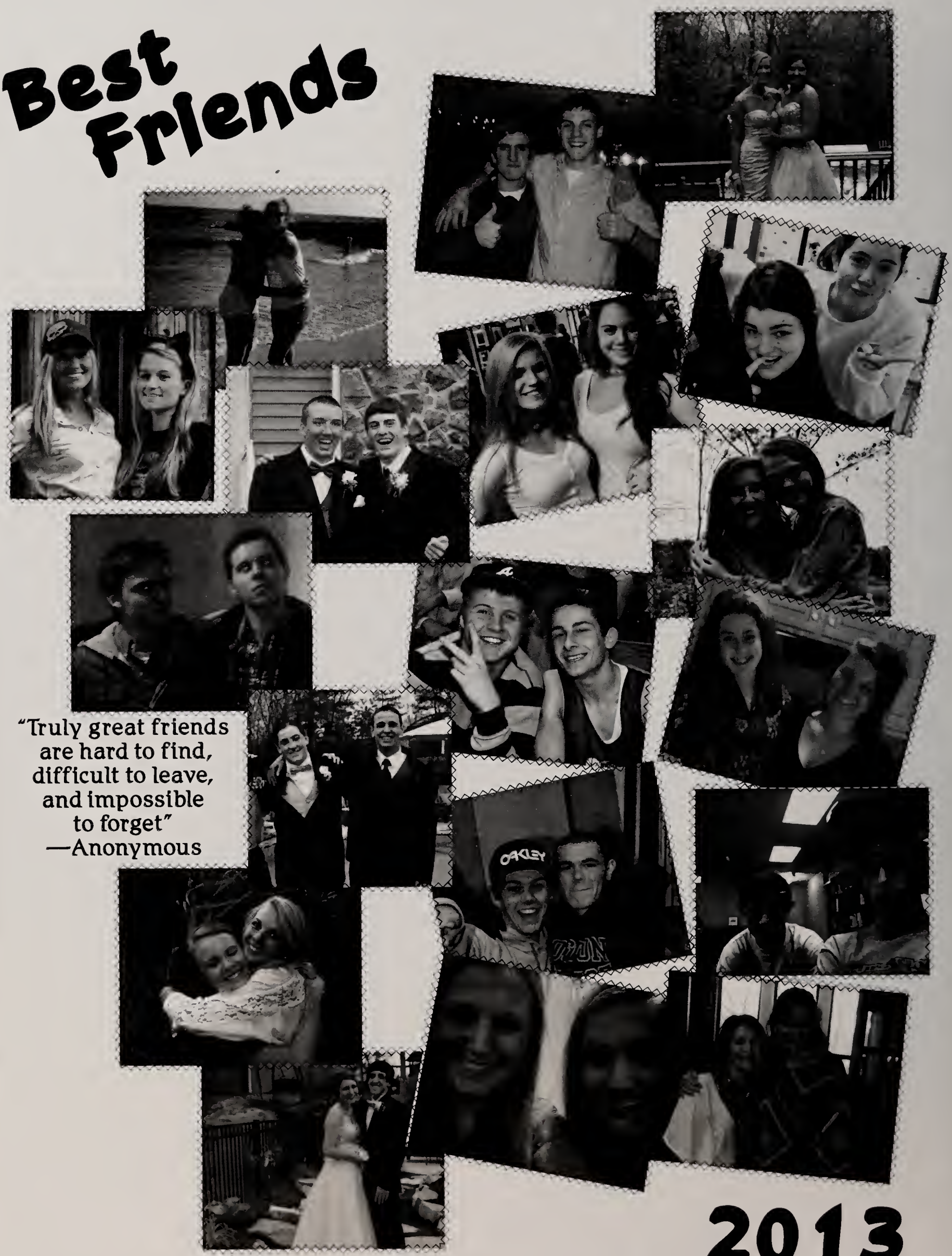

"Truly great friends are hard to find, difficult to leave, and impossible to forget"
—Anonymous

2013

Congratulations BEN ZOGBY!

Class of 2014

Most memorable match?

"my state finals victory 2013 (state champ and 100 wins in one match)"

Inspiration?

"my dad gives me motivation and tips and my coach gets me ready for matches. My drill partner, Cam Kelly, makes me tougher"

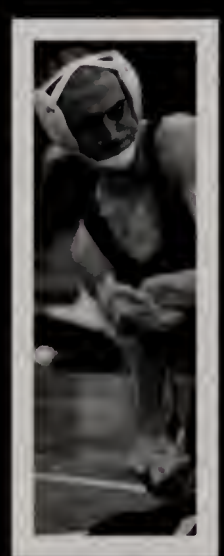

100 Wins & 2013 Division 1 State Champ

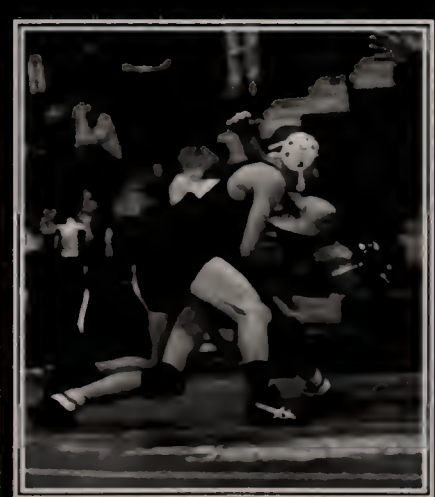

Computer Labs

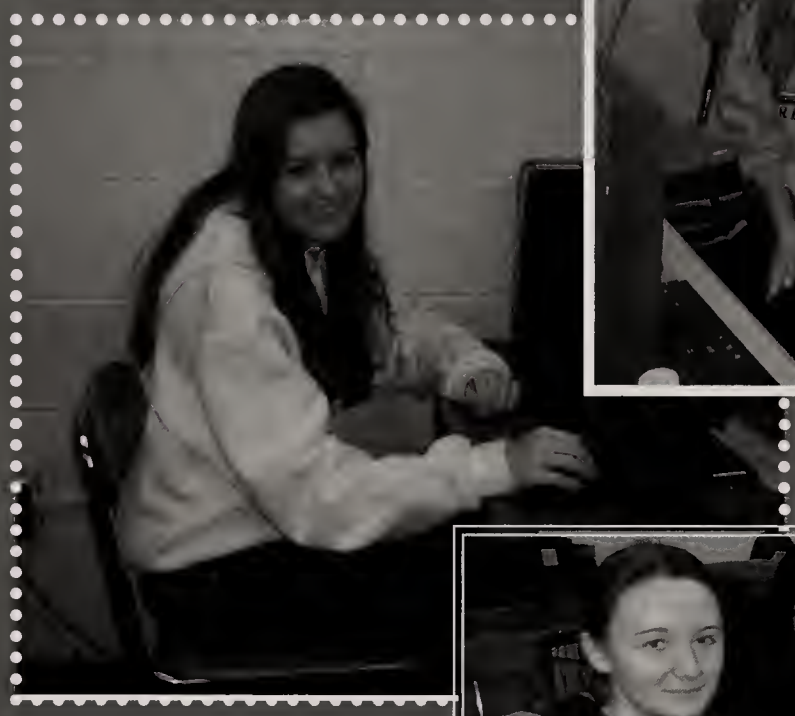

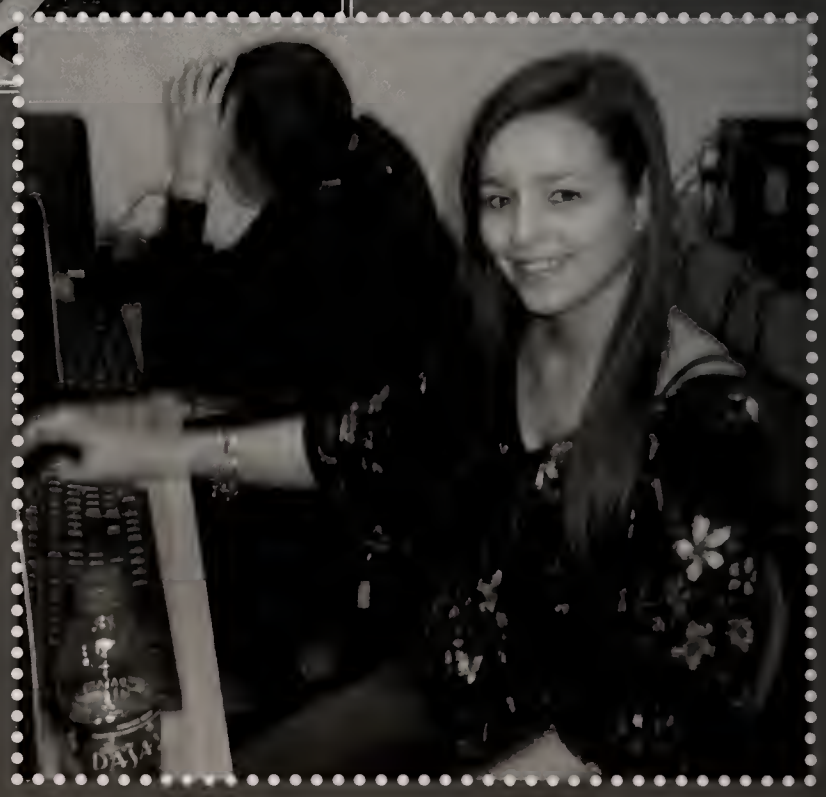

Senior Candids

Teacher Throwback....

Guess that teacher!

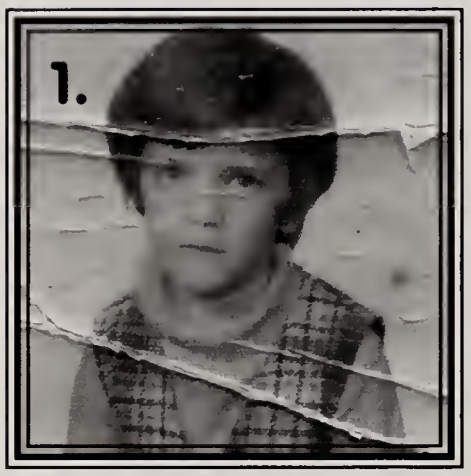

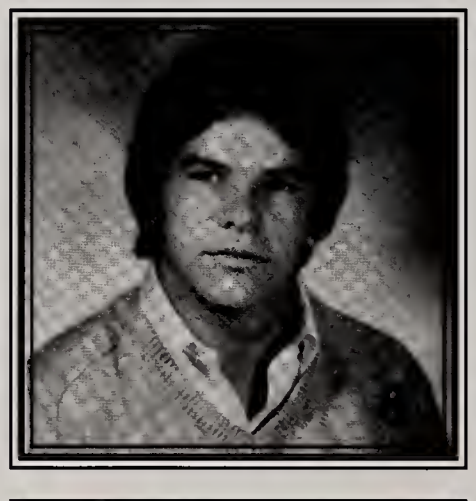

13. Mr. Schmidt 14. Ms. O'Neil 15. Ms. Paolini 16. Mr. White 17. Mr. Walsh 18. Ms. Fanuele 19. Mr. Kelly 20. Ms. Haberman 21. Ms. Waters 22. Ms. Gannon 23. Ms. Hoe 24. Ms Cerce 25. Ms Cintron

1. Ms. Redding 2. Ms. Briggs 3. Mr. Leighton 4. Ms. MaClean 5. Ms. Connolly 8.Mr. Penza Mr. McCarthy 8.Mr. Sutherland 9. Ms. Betit 10. Ms. Coady 11. Mr. Lucier 12. Mr. O'Connor

"A teacher is a person who never says anything once."
— Anonymous

Girl's Varsity Soccer

D1 STATE 2012 CHAMPIONS

State Final:
Franklin VS Nashoba W 2-1

State Semi Final:
Franklin VS Beverly W 2-0

South Sectional Final:
Franklin VS OA W 3-2

South Sectional Semi Final:
Franklin VS Marshfield W 2-0

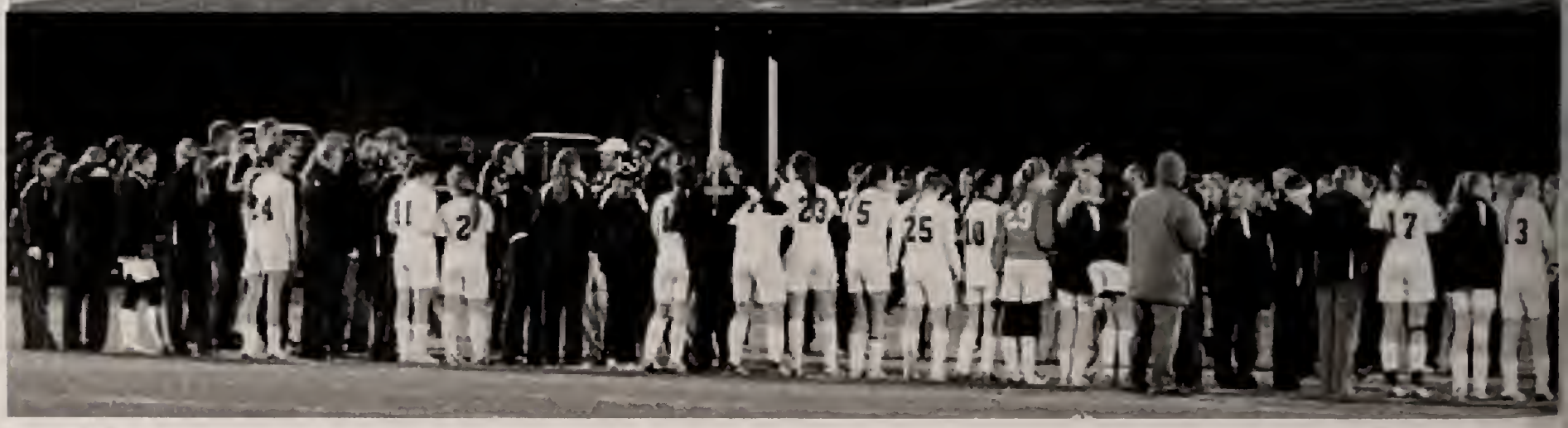

Kristi Kirshe's 100th Goal
Franklin High School Girl's Soccer

PANTHER PRIDE

NIGHT

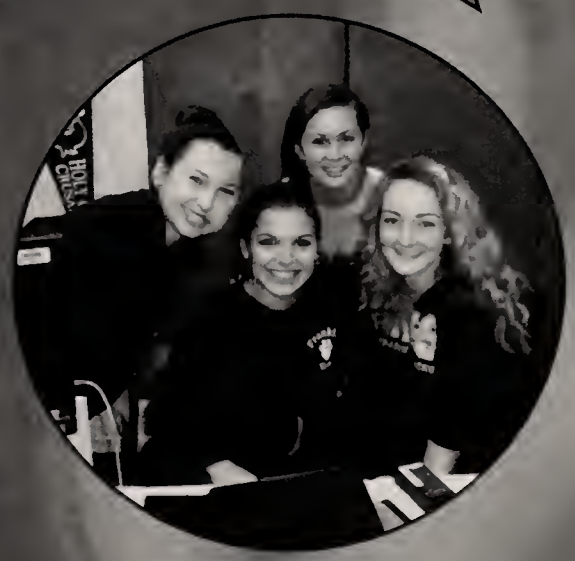

LIFE OUTSIDE FHS

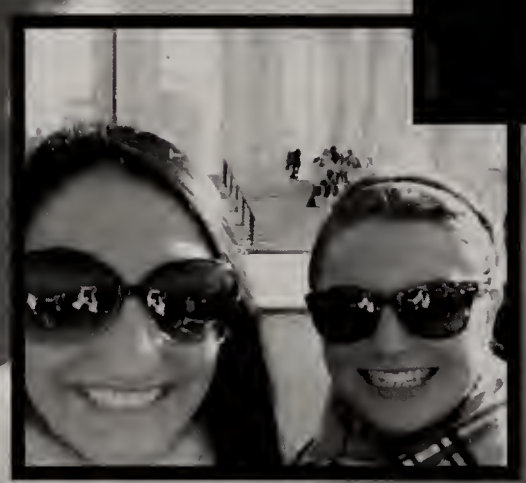

"You only live once,
but if you do it right,
once is enough"
—Mae West

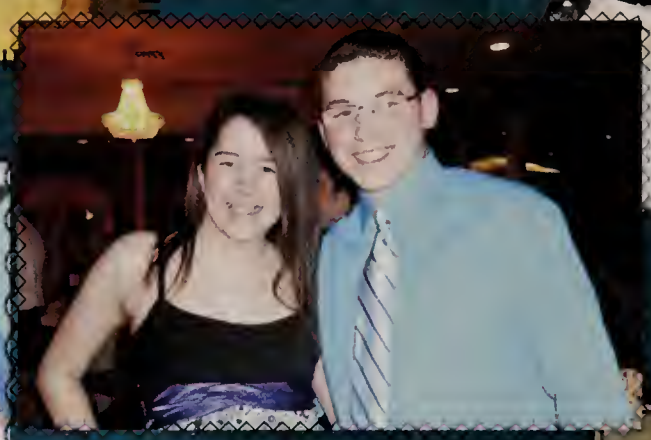

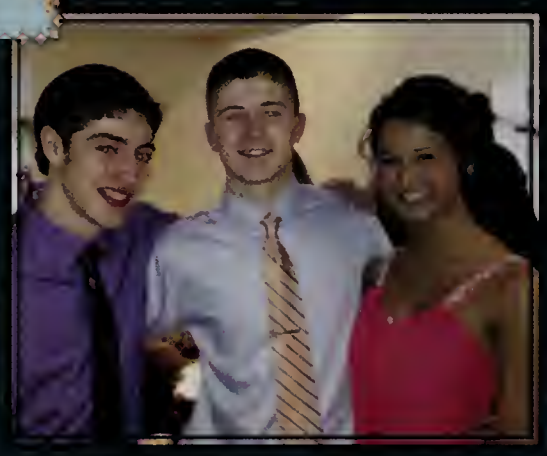

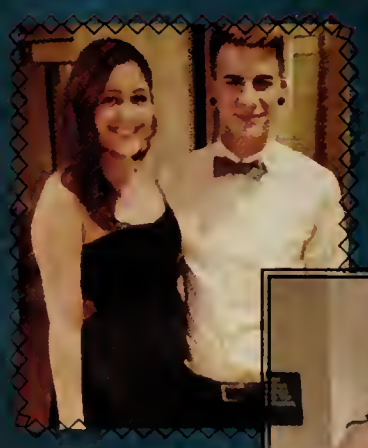

The Last Dance . . .

"I had the time of my life
And I never felt like this way before
And I swear this is true
And I owe it all to you"
—Bill Medley

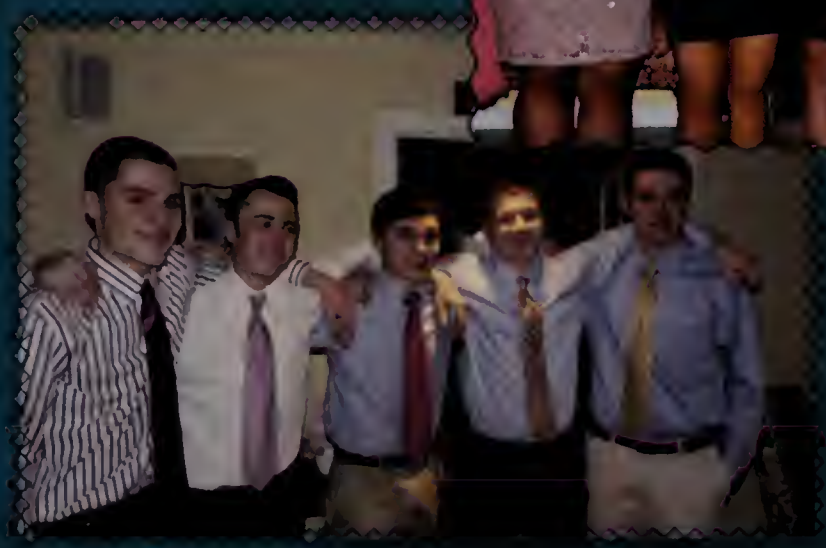

Senior Banquet
March 22nd, 2013
Lake Point Dockside

Pumpkin Time

Emily Lechner & Marissa Falconer

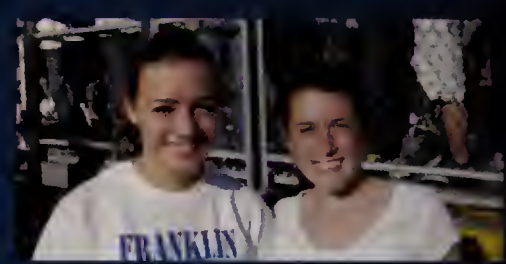

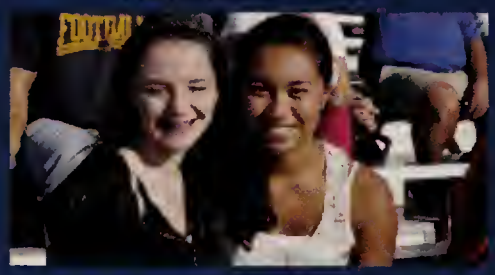

Kaylin Sargent, Alissa Kunel
Yani Avannelis, Jenny Lenny
Ina & Bianca Danielle

Homecoming

Homecoming Dance

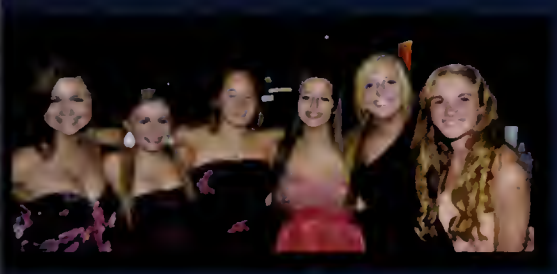

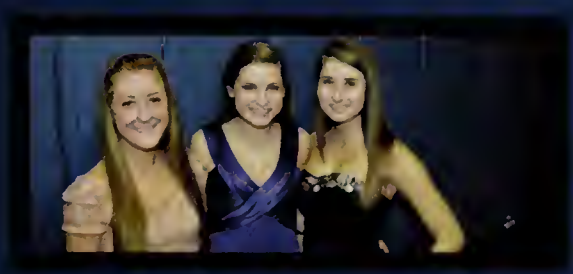

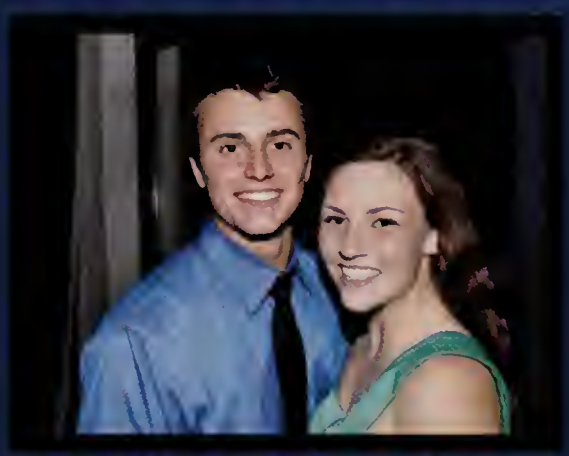

Nick Stephens & Lauren Irvine

Homecoming

Dance

Saturday, October 20th

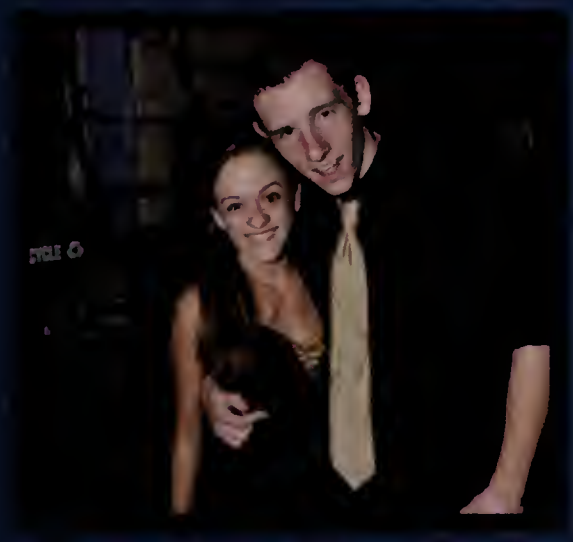

Prom

Class of 2013

Above: Jamie DiMarino and Nicole Higgins

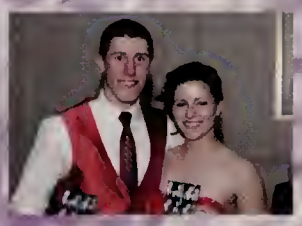

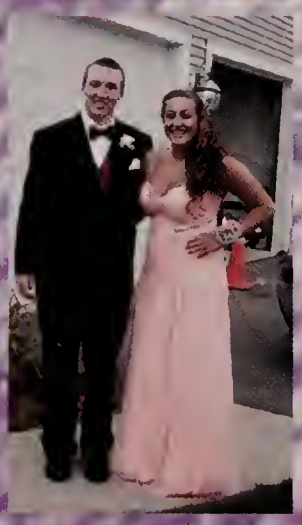

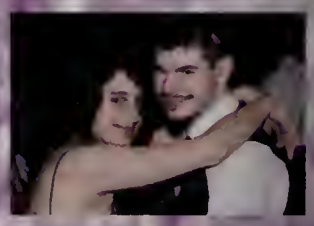

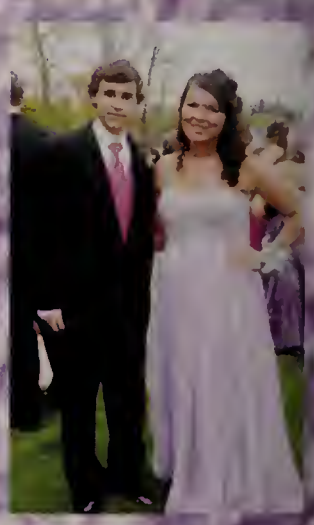

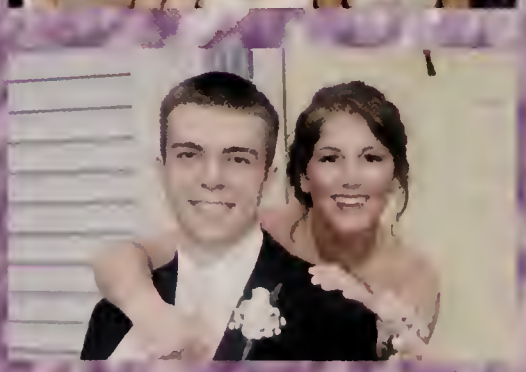

Left: Laura Murphy and her date Clay Shropshire

Below: Casey Brogan, Brigitta Steinbacher and Carly Prunier

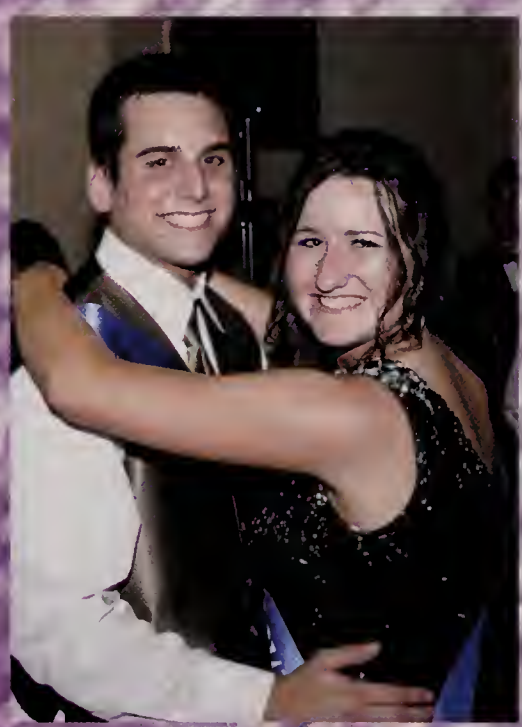

Above Gene Grella and
Grace Conley

**Left: Prom Queen
Katie Hickey and
Prom King Zach Scafati**

Prom Court

Brooke Coughlan and
Andrew Cyr

Margo Rotatori and
Nick Montanaro

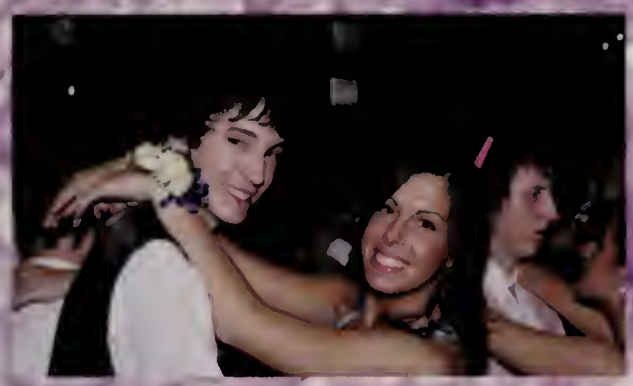

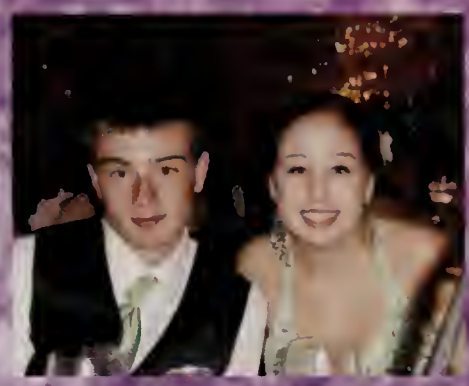

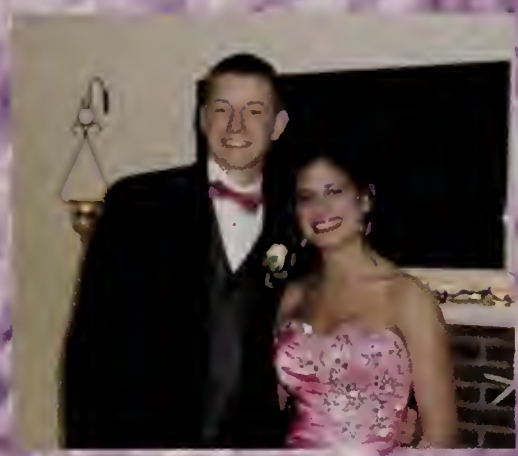

Below: Maggie O'Neill and Lauren McCarthy

Une nuit enchantée

FHS Candids

Annie Scuzzarella and Peter Segreve

Bryan Sassaman and Amanda Reilly

Class of '13

Michaela and Erica

Tyler Staves

Senior Girls

Class of '16

Group Projects are fun!

Patrick Milne and Billy Lynch

Class of '15

Studying in the text center.

Class of '14

SENIOR '13

PHOTOBOOTH

SPIRIT WEEK 2012!

Pajama Day

Tie Dye/Neon

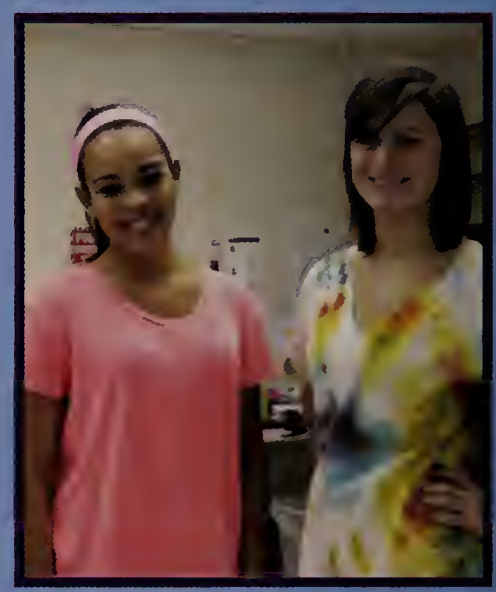

DREAM TEAM WINS

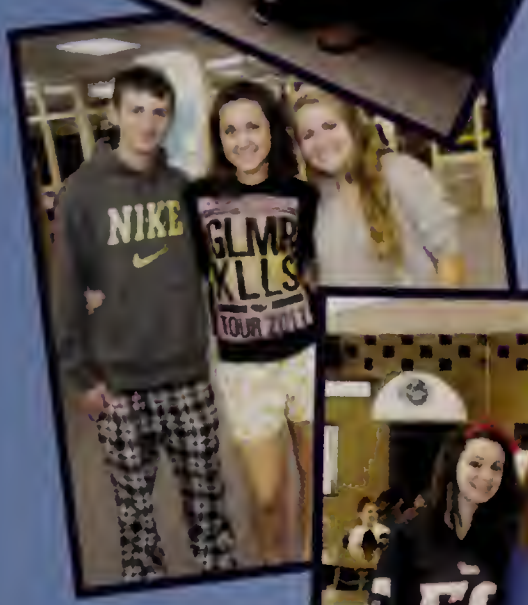

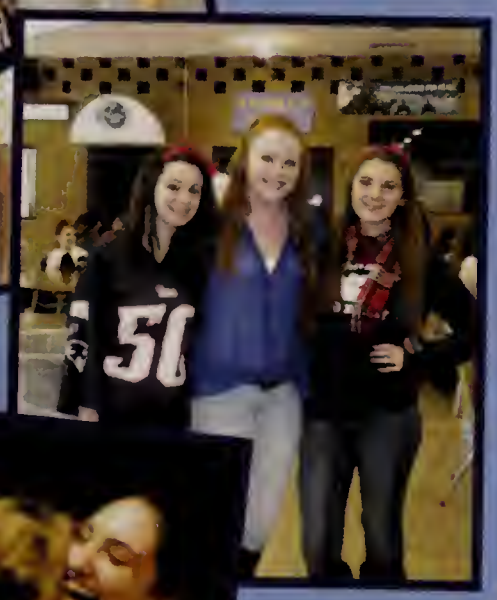

AMERICA

SUPERHERO

SPORTS

PEP RALLY

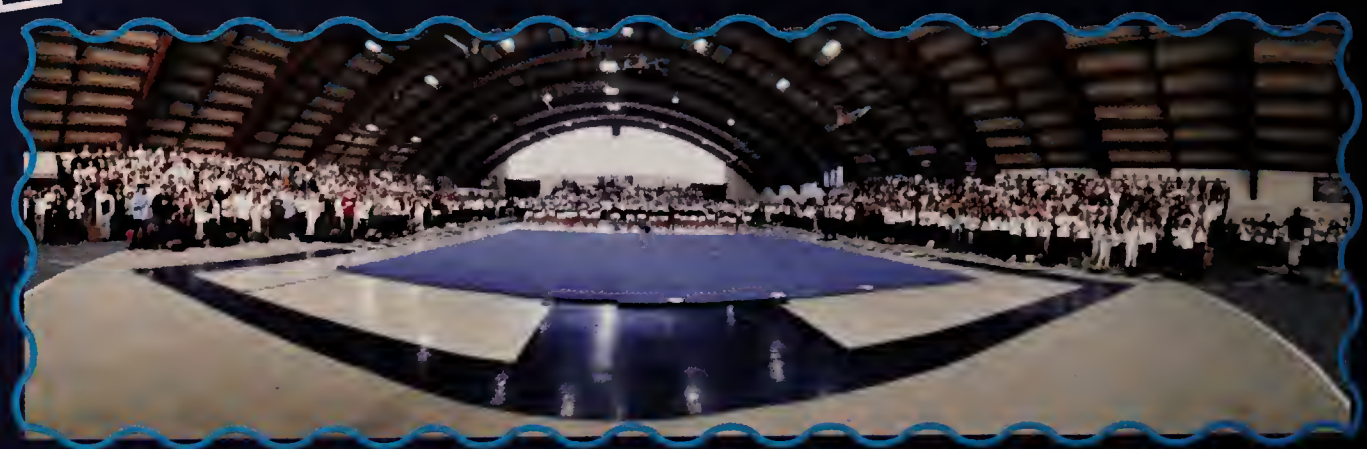

FOOTBALL
STATE / SUPER BOWL
CHAMPIONS
ICE HOCKEY
STATE CHAMPIONS
CLASS OF 1987
SECTIONAL
CHAMPIONS

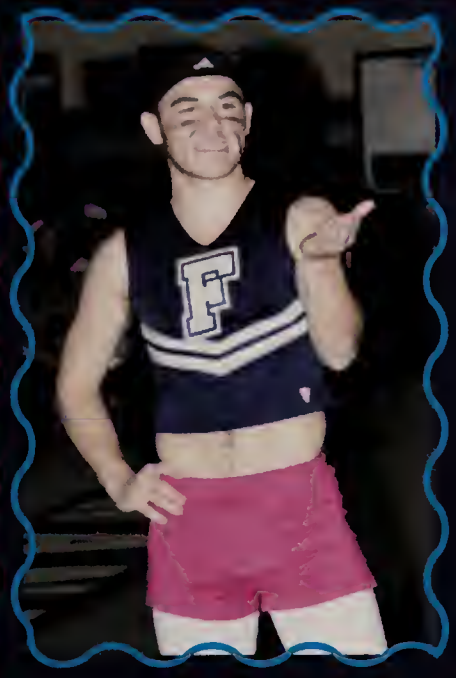

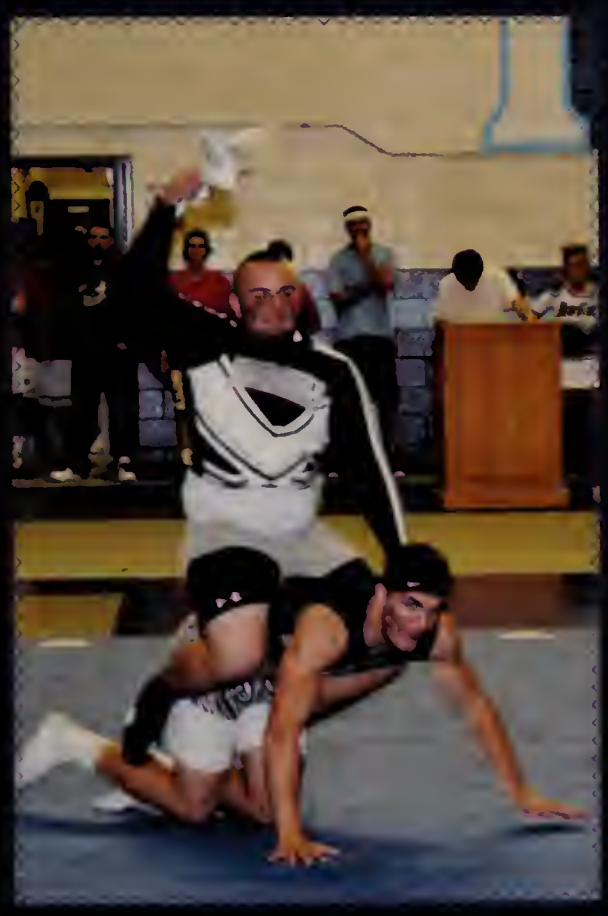

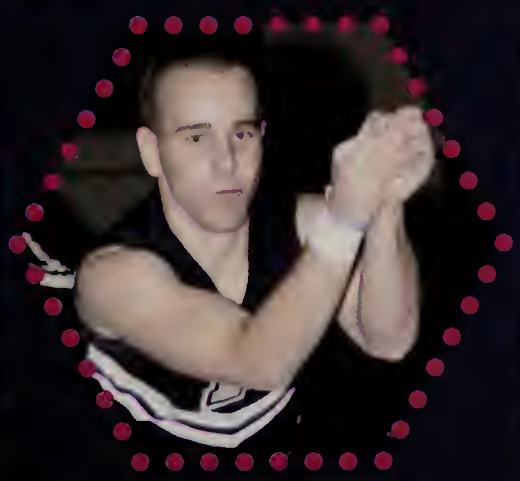

FRANKLIN HIGH SCHOOL
SECTIONAL

Halloween 2012

Class of 2014

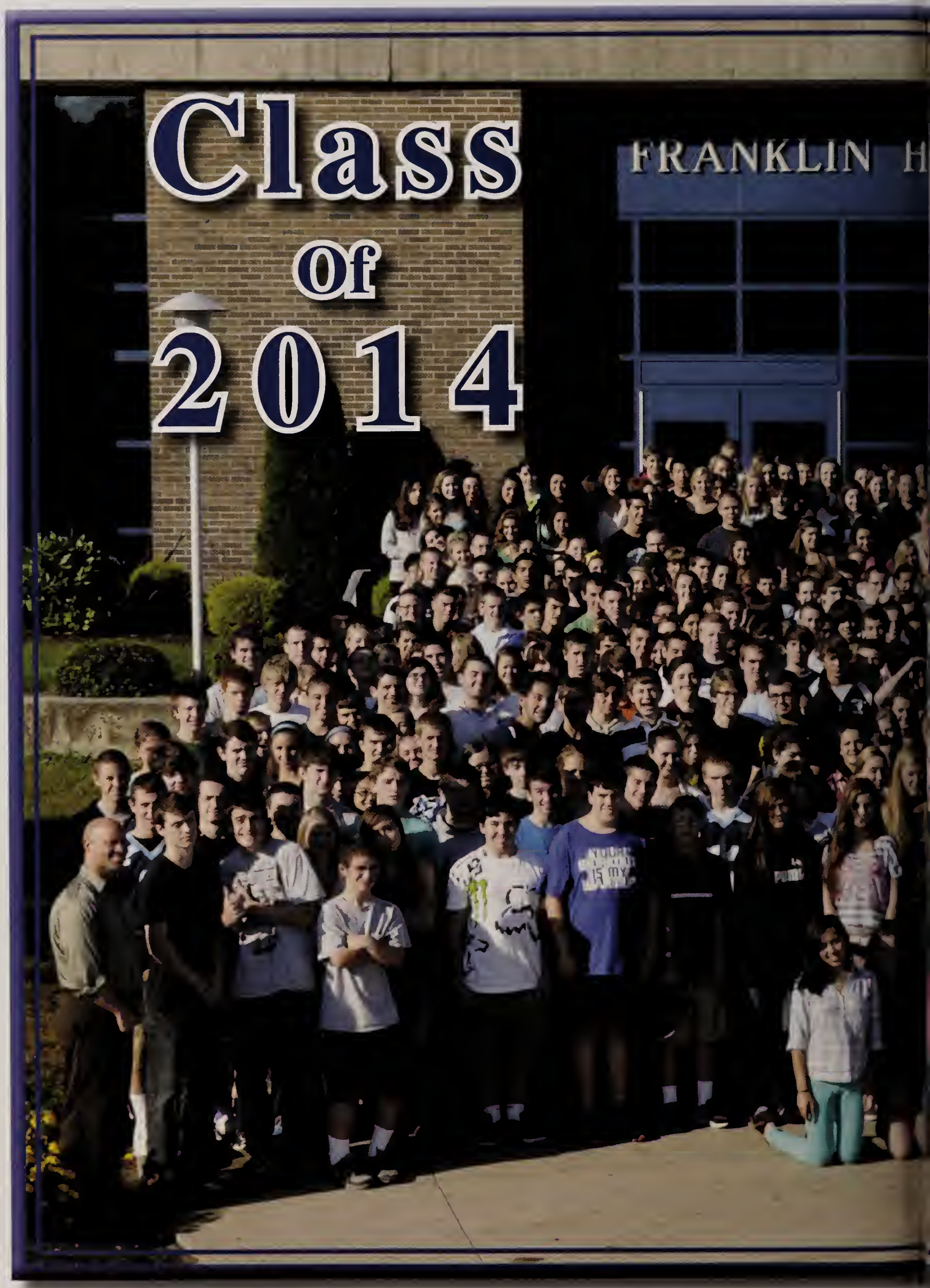

GH SCHOOL
66
44
15
77

Above:
Joe Bremner and
Dave Czuba

Above:
Maggie Streeter
and
Sarah Goodman

Below:
Troy Donahue and
Jesse D'Entremont

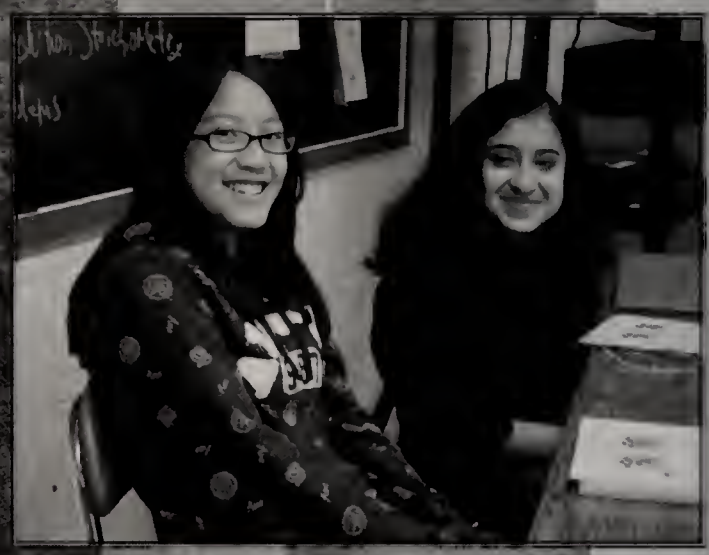

Above:
Michaela Brown
and
Alli Burke

Left:
Maya Burke-Hill,
Doug Buckley,
Devin Brady

Right:
Alyssa Powers,
Maggie McDonald,
Erin Ohnemus,
Olivia Stoddard

JUNIORITY

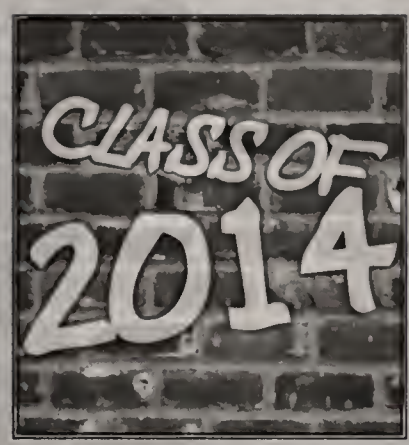

Above:
Patrick Milne,
Matt Stevens,
Kristen Brown,
Molly Bond,
Emily Lavallee,
and Rachita
Chaudhury

Left:
Zak Borrelli

Above:
Jed Buettner
and
Colin Brady

Above:
Kristen Brown
and
Kristen Brandenburg

Above:
Brian Barker
and
Ms. Leardi

Above:
Joe Tobin, Griffin Tighe, Randy
Gilbert, and Sam Harrell

CLASS C

OF 2015
HIGH SCHOOL
ITHACA
FRANKLIN PANTHERS
3
45
99
64

Sophomore Candids

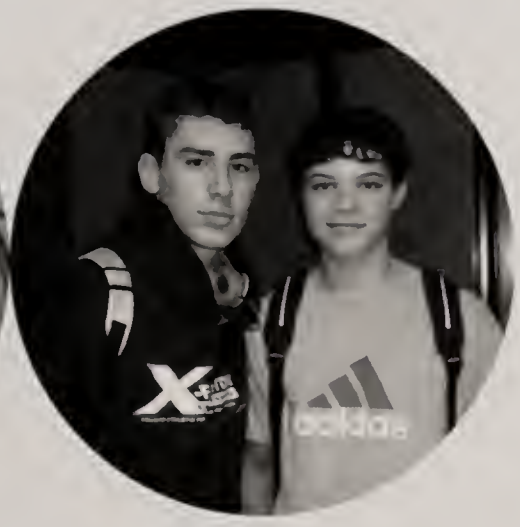

Class of 2015

"You've gotta dance like there's nobody watching,
Love like you'll never be hurt,
Sing like there's nobody listening,
And live like it's heaven on earth"
-William W. Purkey

Class o

f 2016

FRESHMEN CANDIDS

Abigail, Katryna, and Diana

Saahit and David

Lauren and Aubrie

Nick and Tom

Abigail and Katryna

Katelyn and Lillian

Bailey and Kaleigh

Sam and Cam

Michael, Luciano, and Kevin

CLASS OF 2016

Tom and Adam

Bridget and Nikki

Timothy and Katherine

Carter and Jake

Kim and Haley

Molly, Soumya, and Bryanna

Working hard in Biology!

Kate and Nora

Living life with
no sense of time

Watching the summer
sun fall out of sight

Summer Fun

All day long just takin' it easy, layin' in the hammock where it's nice and breezy, sleepin' off the night before cause when the sun goes down, we'll be back for more

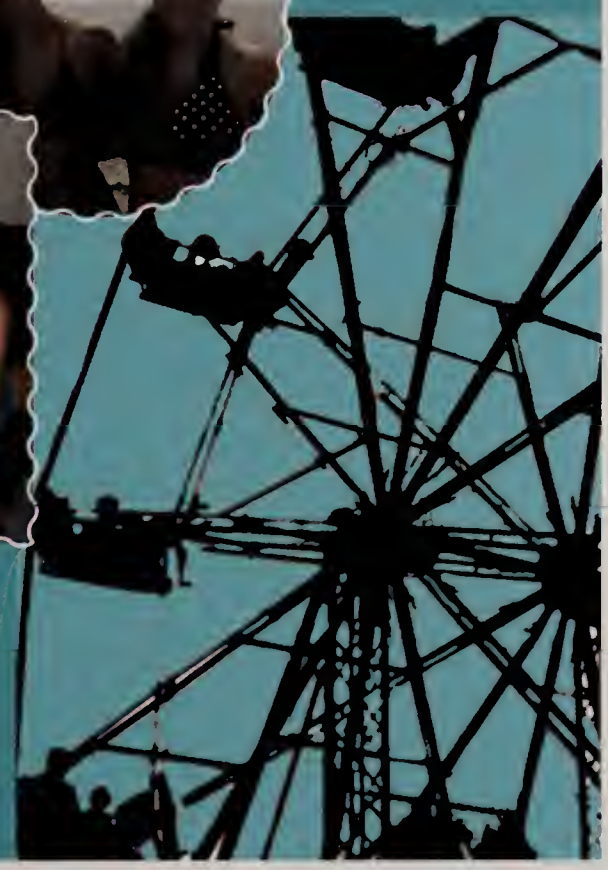

Together We Stand

Seniors!

Juniors!

Sophomores!

Freshmen!

Cute as a Button

Brendan Miller

Bryan Sassaman

Allie Healey

Angie Stoddard

Carly Prunier

Brandon Eecher

Brian Doherty

Casey Brogan

Dakota Craig

Christina Ditmore

Emily Geary

Danielle Bourque

David Zukowski

Hanna Brown

Devon Nault

Jayme Ellis

Jason Fasano

Jocelynn Guerrini

Kaitlin Copponi

Joe Mammola

Jordan Hansen

Jordan MacLean

Kathia Reyes

Kyle Kenney

Lauren Hagen

Louis Bradley

Melissa Williams

Meghan Libby

Matt Lydon

Mike Carlucci

Michaela Rosen

Molly Boulter

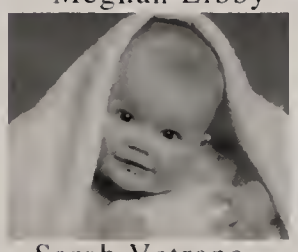
Sarah Vetrano

Nick Forsythe

Sarah Shaw

Nick Allers

Nicole Morelli

Nick Griffin

Mitch Howley

Sara Miller

Ryan Donahoe

Meghan Roskott

Colleen Flaherty

Megan Proulx

John Dantona

Nicolette Robert

Samantha Shea

Sean Donovan

Shawna Kuczmiec

Caroline D'Errico

Sarah Bruns

Tom Sameski

Steph & Dennis Pisani

Shay Feeley

Marco Gobbi

Amanda Dickson

Hayley Conard

Bianca Danello

Brendan Kuzio

Ben Lewin

Anthony Vendetti

Corey Birenbaum

Cory LeBlanc

Craig Anderson

Elizabeth Plume

Elizabeth Alie

Evie Bowles

Ellie Mancini

Jonathan Hardesty

Kamran Noorian

Jess Fortier

Josh Klingenstein

Kelsey Lewis

Kevin Leffert

Kevin Lyra

Kirsten Hummel

Kyle Finamore

Lexi Welshoff

Marisa Birenbaum

Matt Donaghey

Matt Young

Mike Bienkowski

Laura Murphy

Nick Canesi

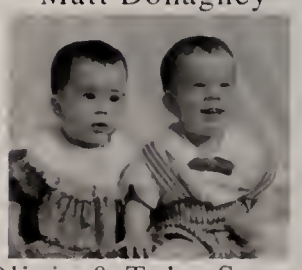
Olivia & Tyler Staves

Baby Days

Sarah Georges

Sean Pryhoda

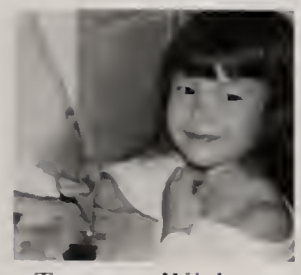
Tamsyn Withers

Zach Scafati

Andrew Chang

Jared Linne

Niek Montanaro

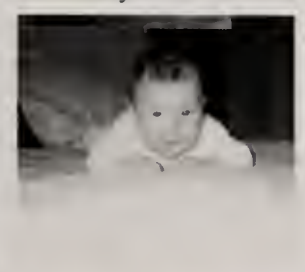
Andrew Marino

Tori Bernardini

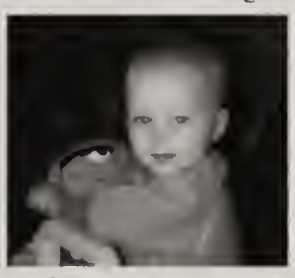
Scott Benson

Victoria Krasniek

Katherine Nazzaro

Katie Cotter

Jessica Deaver

Kaila Ferrari

Hannah Patriquin

Jenny Loughlin

Gabrielle Belisle

Cooper Fasulo

Andrew Ayotte

Alicia Kutil

Ashley McWilliams

Amanda Ross

Anna Falvey

Brenna Spolidoro

Mary Campbell

Giovanna Ferri

James Quintina

Kara Gibson

Tyler Patten

Kristi Kirshe

Lucas Melfi

Marina Smoske

Max Kinney

Meaghan Swenson

Melissa Mandia

Megan Smith

Matt Rodrigues

Mely Wu

Mike Patjane

Mike Iafolla

Mitch Knights

Sammy Alshawabkeh

Brianna Nesmith

Caleigh Saba

Ali Jaworska

Brian Hertzberg

Caitlyn Gearin

Darla Quijada

Taylor McCue

Olivia Sullivan

Danny Parker

Elise Frank

Ashlee Griffin

Grace Conely

Cara Murphy

Lauren McCarthy

Emily Natal

Neal Hart

Kim Hodgkins

Kim Pfeifle

Tracker Yager

Nicole Dassau

Michaela Lonati

Melissa Piana

Sam Stratton

Tripper Rowean

Greg Phillips

Christine Blanchard

Conner Wardrop

Evan Doukas

Angela Trafecanty

Annie Corak

Austin Toungthirath

Andy Skaza

Breanna Scaringello

Dean Genatossio

Amanda Hutchenson

Haley McCarthy

Matt Michaels

Brigitta Steinbacher

Devin Roddy

Nicole Higgins

Matt Bascom

Steph Signore

Peter Segreve

Ali Tramonte

Erin Lee

Corey Murphy

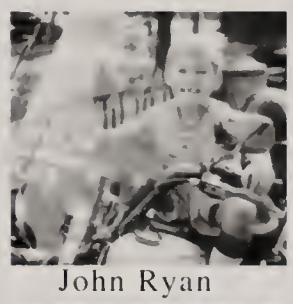
John Ryan

Sarah Chandler

Kasey Lynch

Jamie DiMarino

Stephen Shea

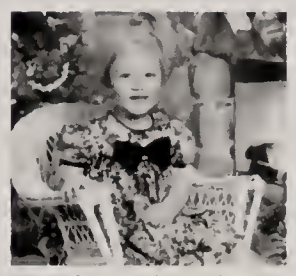
Ashley Jennings

Margo Rotatori

Marissa Harrington

Emilee Davis

Theron Savery

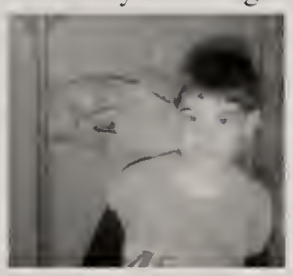
Matt LaNeve

Brad Holt

Stacey Johnson

Valerie Kosmenko

James MacLean

Allison Dunbar

Jackie McCarthy

Nick Tassinari

Julia Malloy

Kiley McMahon

Angelo Dunn

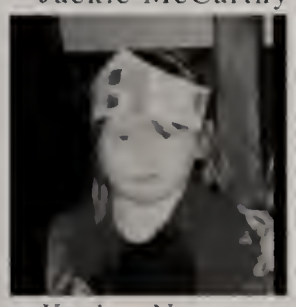
Karley Newton

Peter Duval

Kiara Chan

Maddie Gordon

Kamal Bassma

"For one so small,
you seem so strong
my arms will hold you,
keep you safe and warm

Jenny Manzella

This bond between us
can't be broken I will be here
don't you cry cause you'll be in
my heart"
— Phil Collins

Lunch

Erika Kucks & Bethy Palladini

Elizabeth Collins & Bryan Guzman

Kelly Reading &Margaret Hardin

Candids

Sam Nazz & Olivia Staves

Danielle Borque & Carly Prunier

Matthew LaNeve, Jeremy Seaman, Ben Bertram & Galen Wolf

Holiday Spirit

Sam Graudins, Keyanna Acker and Sarab Bavar

Cynthia Poirer

Adrena Santorsola and Erin Harrington

Stephanie Signore

Matt and Marissa

Angela Trafecanty, Marta Versprille, and Kelsey Santello

Olivia, Amanda, Jillian and Emily

Matt Rodrigues and Hanna Brown

Emma, Matt, Matt, Maddie and Marina

And Light Up A Life

Shannon, Kasey and Shay

Maggie, Kristen, Natalie, Lauren, Rachita, Emily, Molly

Thadeus Teixeira

Amanda and Ashley

Statistics

Money Raised:

$10,000

Families Helped:

31 Families

31 Children

Nick, Ryan, Julia, Griffin, Lauren

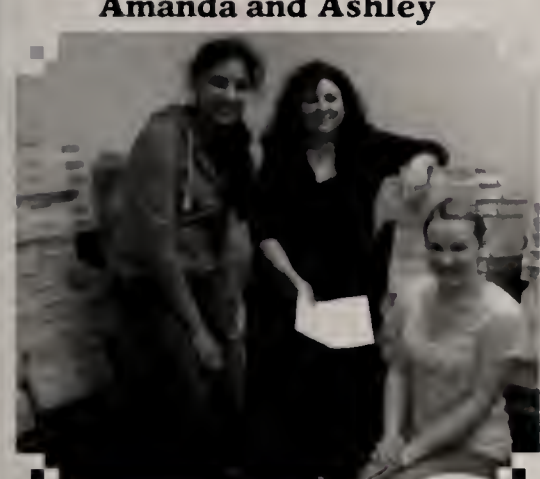

Niharika, Mrs. Pergola and Haley

Nick Bertone

Mike, Eric, Devon, Matt and Conor

Class of 2014 Juniors

Bria Adams

Matthew Aguasvivas

John Ahonen

Megan Alarie

William Alexander

Lauren Altobelli

Catherine Anderson

Corey Arena

Christopher Arnaudo

Alexandra Bailey

Mhairi Baird

Rachel Balon

Matthew Baltz

Sreeja Bapatla

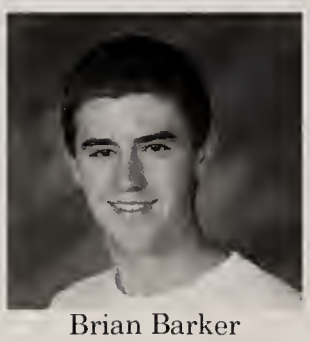
Brian Barker

Alexandra Barry

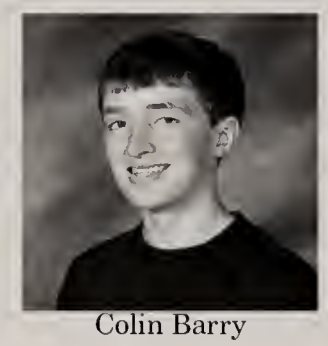
Colin Barry

Emily Barry

Sanjay Batchu

Morgan Beausoleil

Benjamin Bedarian

Neal Benson

Joseph Bertone

Benjamin Bertram

Julia Bireley

Benjamin Blackman

Sarah Blair

Molly Bond

Travis Boornazian

Zachary Borrelli

Abhilasha Boruah

Ethan Bouzan

Jake Boynton

Colin Brady

Devin Brady

Kristen Brandenburg

Joseph Bremner

Sarah Brodsky

Kristen Brown

Michaela Brown

Ceara Buckley

Douglas Buckley

Jonathan Buettner

Carly Burgess

Allison Burke

Maya Burke Hill

Taylor Burnes

Haven Butler

Laura Cafasso

Danielle Calarese

Christopher Cannon

Sarah Canty

Benjamin Carboni

Brandon Caron

Sarah Carroll

Caitlin Cassano

Hilery Chao

Hannah-Rae Chase

Rachita Chaudhury

Collin Chen

Joseph Chernak

Erin Cherry

Emily Chicklis

Nicholas Chieng

Charles Chiklis

Cassandra Chitarra

Brian Clancy

Eric Cohen

Mario Colace Jr.

Edward Colella

Elizabeth Collins

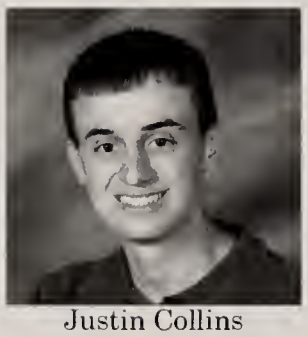
Justin Collins

Hana Colwell

Colston Comfort

Shawnmarie Connolly

Mary Constantino

Nicholas Converse

Matthew Cooke

Timothy Cormier

Kendall Coughlan

Julia Cowell

Ryan Creavin

Elizabeth Criscione

Zachary Cybulski

David Czuba

Jesse d'Entremont

Marielle DaCosta

Hannah Daly

Heather Davis

Peter Davis

Danielle DeBenedictis

Sarah Deleppo

Robert Dellorco

Emily DeLucia

Natalia DeLucia

Nolan Deverix

Jeremy DeVincentis

Liam Devine

Juliana Dewsnap

Kara DiCruttalo

Lauren DiGiandmemenico

Julia DiMarino

John Ditmore

Tara Doherty

Matthew Donadio

Michael Donadio

Katherine Donahue

Troy Donahue

Imogene Donovan

Julia Donovan

Natalie Downie

Thomas Downing

Kelly Dubowski

Emily Dufour

Corey Egan-Travis

Tyler Etzel

Michael Farber

Amanda Farnan

McCabe Feerick

Devin Ferguson

Derek Field

Julie Finnegan

Spenser Finnestad

Brianna Forte

Joseph Fournier

Alexa Frongillo

Ali Funkhouser

Christian Galarza

Ryan Galindo

Bridget Gallo

Nicholas Gallo

Chloe Galluccio

Adam Gannon

Rachel Garcia

Daniel Garrigan

Alexander Garrity

Matthew Garvey

Nina Geosano

Anna Geraci

Jonathan Geromini

Vincent Geromini

Anwesha Ghosh

Enza Giacalone

James Gibson

Katie Gibson

Randall Gilbert

Rhiannon Giovanella

Heidi Gleichauf

Cassidy Glynn

Katherine Goodfellow

Sarah Goodman

Lia Greeley

Timothy Griffin

Andrew Grover

Ryan Gullak

Bryan Guzman

Nicole Haddad

Sydni Hafers

Brianna Hall

Joshua Hall

Kelly Hanley

Quenten Harrell

Megan Harrington

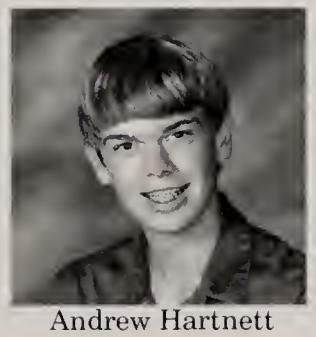
Andrew Hartnett

Christopher Hathaway

Samantha Healey

Christina Hender

Kristina Hendron

Michelle Henriksen

Zachery Hicks

Kathryn Hohmann

Emily Hood

John Horrigan

Elora Hosford

Carolyn Hoye

Christopher Hu

Brianna Hurley

Sarah Hurley

Drew Inglesi

Lauren Irvine

Garreth Islip

Leyla Jacques

Annie Jednak

Benjamin Jednak

Tessa Johnston

Joseph Kalil

Gabrielle Kane

Melissa Karp

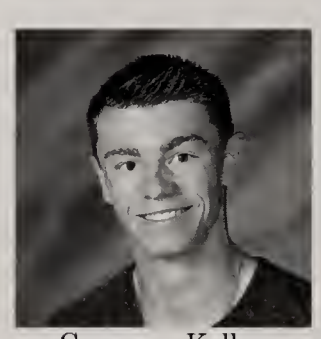
Cameron Kelley

Kerry Kelley

Cameron Kelly

Ashley Kennes

Travis Kent

Alanna Kilroy

Noah Kinhart

Jaclyn Kinson

Gabrielle Klane

Allison Klowan

Alexander Knight

Caroline Knous

Jaclyn Koelsch

Tyler Kokoszka

Alexis Koshivas

Mackenzie Kucks

Madalyn Kuppens

Michael LaBine

Jessica Lambiase

Brittany Landry

Emily Lavalee

James LaVoie

Casey Lazarek

Alana LeBlanc

Francis Leeseberg

Sarah Lemansky

Tyler Levin

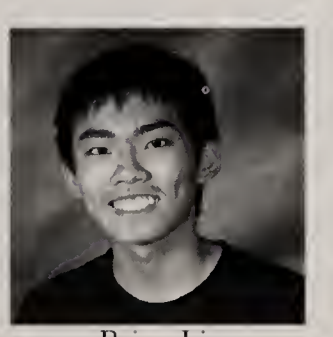
Brian Lin

Joseph Lombard

Natalie Loureiro

Sarah Lovell

Erica Luttazi

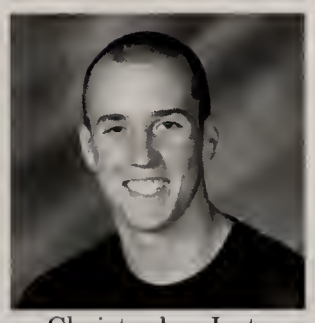
Christopher Lutz

Sean Lutz

Adam Lynch

Jared Lynch

William Lynch

Joseph Maguire

Sara Mahoney

Devon Maloof

Chase Manning

Nathan Manson

Olivia Marchioni

Jaimie Marinella

Peter Markarian

Gabriel Martins

Dominique McCusker

Daniel McDermott

Margaret McDonald

Erin McGinley

Kiley McKenna

Catherine McKenzie

Shannon McKeown

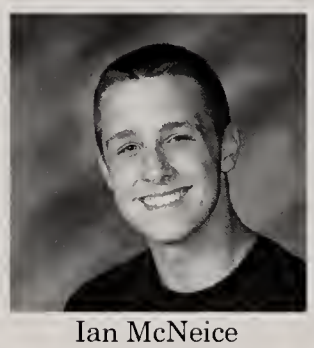
Ian McNeice

Nicholas McPhee

Holly McWalter

Marc Mele

Catherine Meyers

Patrick Milne

Alexandra Miranda

Alexandra Mitchell

Angil Monaco

Mark Mooney

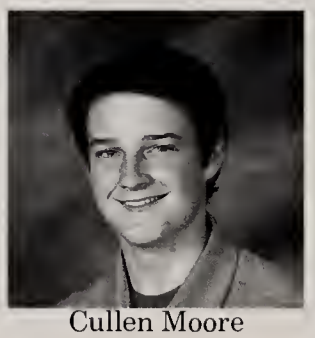
Cullen Moore

Erin Moreau

Lindsey Morrissey

Melissa Munroe

Gunther Murphy

Rosemary Murphy

Samuel Nazaretian

Vincent Nazaretian

Stephen Neal

Maddison Newton

Kim Nguyen

Edward Noonan

Ocean O'Brien

Rachel O'Donnell

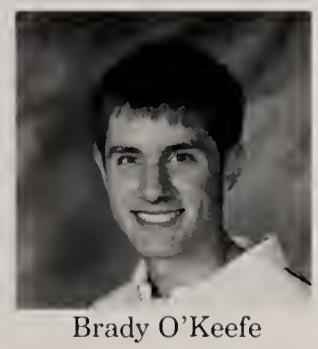
Brady O'Keefe

Patrick O'Reilly

Erin Ohnemus

Elizabeth Owens

Daniel Padula

Marissa Palladini

Matthew Parece

Ruchira Parikh

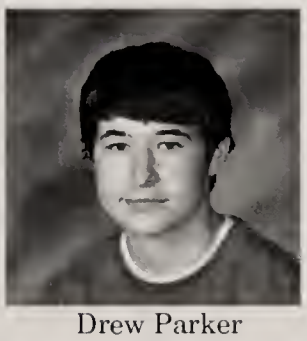
Drew Parker

Ethan Pearl

Jenielle Perkins

Morgan Peters

Andrew Petit

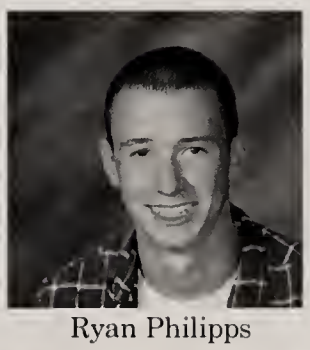
Ryan Philipps

Nicole Pisani

Kelsey Porter

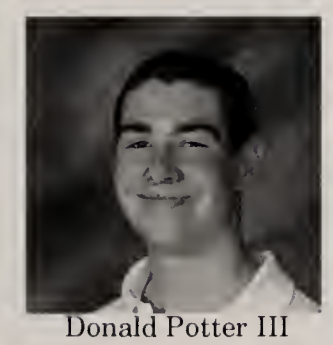
Donald Potter III

Jessica Potts

Alyssa Powers

Kyle Powers

Ryan Prairie

Alexander Psilakis

Varun Pulluru

Stephanie Queenan

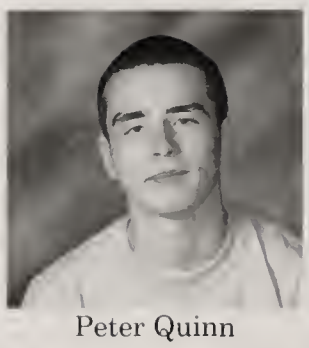
Peter Quinn

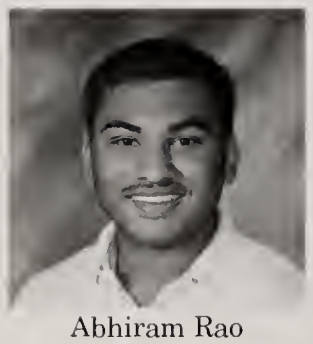
Abhiram Rao

Christine Rea

Jillian Rea

Amanda Reilly

Ryan Ricard

Christopher Rich

Cameron Richmond

Jack Riedel

Rebecca Rittenhouse

Elise Rivera

Christopher Roche

Christopher Rodgers

Richard Rogers

Samantha Rondeau

John Rooney

Abigail Ross

Jeffrey Roy Jr

Shannon Ruggieri

Samantha Sabanosh

Casey Sabatini

Kelsey Santello

Elizabeth Scannell

Nicholas Schatz

Megan Schiloski

Brian Schmall

Maegan Schmauder

Brandon Schrager

Michael Schratz

Alex Seto

Karli Sharpe

Kelli Shea

Nicole Shine

Maegan Shugrue

Austen Shumway

Drew Simon

Ian Simpson

Niharika Singh

Rebecca Sinks

Bradley Smith

Gunnar Smits

Bridget Spath

Sam Spears

Nithya Sridhar

Gregory Staub

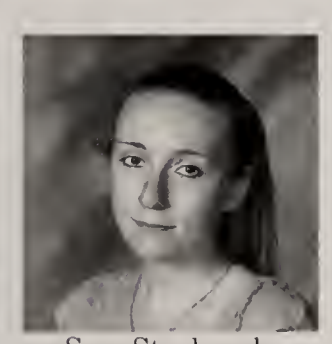
Sara Stephansky

Anya Sternadore

Matthew Stevens

Olivia Stoddard

Amber Stone

Margaret Streeter

Devon Strok

Erica Sturtevant

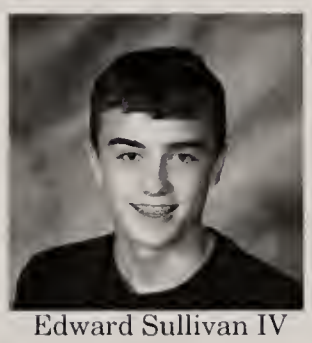
Edward Sullivan IV

Conor Sweeney

Kathryn Swenson

Michael Swift

Allison Tardif

Catherine Taylor

Thadeus Teixeira

Corey Thompson

John Tiernan Jr

Griffin Tighe

Samuel Tighe

Patrick Timmons

Brianna Tobin

Joseph Tobin

Melony Tocci

Olivia Toomey

Connor Trainor

Kendall Trenchard

Kayla Trockman

Jason Trufant

Ebely Urbaez

Rebecca Urquhart

Jessica Valentine

Marta Versprille

Rebecca Vickery

Laura Wasnewsky

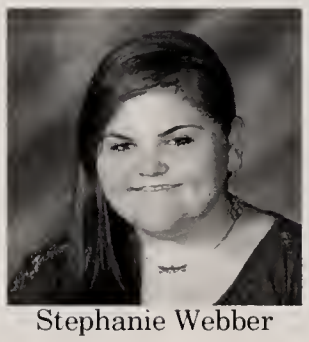
Stephanie Webber

Jamie Weiner

Sean White

Cody Williamson

Mariah Wilschek

Galen Wolf

Ciara Woodward

Aaron Yellin

Jared Yellin

Halle Young

Madison Young

Michael Young

Tatyana Youssef

Allyse Zajac

Matthew Zajac

Benjamin Zogby

Nicholas Zucco

Madison Young

Julry McCarraher

Joseph Manzella

Austin Pugh

Lucas Murphy

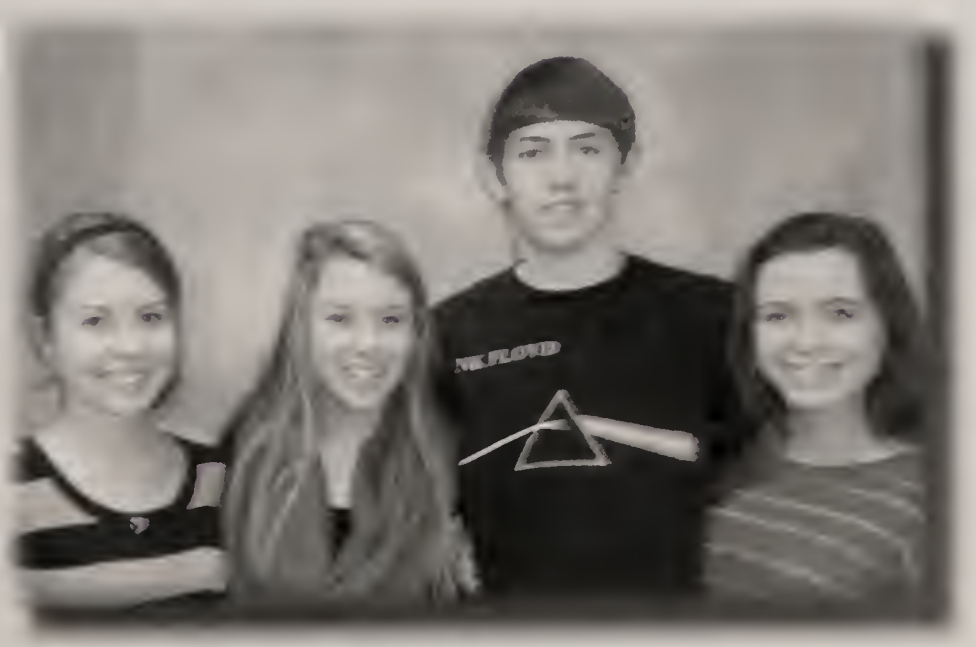

Sophomore Banquet

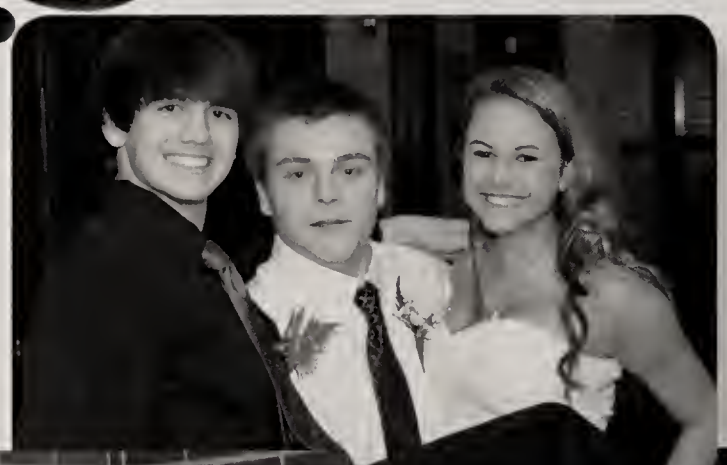

Class of 2015 Sophmore

Aleena Abraham

Pooja Agarwal

Samantha Ahrens

Zoe Allard

Rebecca Allen

Connor Anderson

Kurt Andrews

Brianna Bailey

Nathan Ballarino

Sean Barker

Sophie Barrow

Aidan Barry

Brittany Barry

Lynnaea Barry

Justin Bates

Sean Baur

Cameron Bean

Claudia Beck

Megan Beck

Jason Beckett

Tyler Beckmann

Bridget Belcher

Emily Bellavance

Michael Bennett

Leah Benson

Lexi Bergeron

Serena Bissanti

Gabriela Blood

Markus Bohmiller

Conor Bond

Jake Bontempo

Alec Borkowski

Christian Bosze

Joseph Bourque

Meghan Breen

Justin Cabral

Madison Bressler

Nicholas Brosseau

Taylor Brothers

Alexander Brown

Maria Brown

Robert Bryson

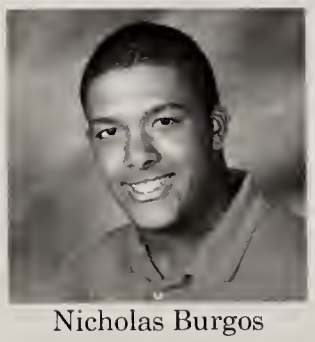
Nicholas Burgos

Benjamin Burke

Devin Burns

Zane Byrne

Caroline Cafasso

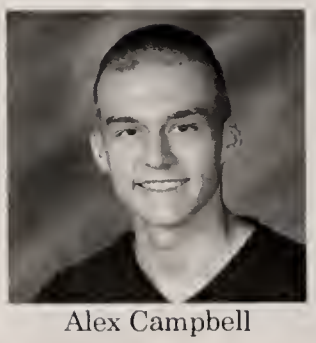
Alex Campbell

Angelina Canesi

Casey Capobianco

Colton Cardinal

Brian Casali

Andrew Casey

Matthew Cataloni

Thomas Cerier

Benjamin Chaffee

Anthony Chaiton

Julianne Champlin

Jessica Chander

Megan Chapski

Brett Chatterton

Lindsey Chiarelli

Alexander Chiklis

Lauren Ciccolini

Keith Cleary

Christopher Cloutier

Taylor Cogliano

Allyson Cohen

Sean Cole

Kyle Collins

Matthew Collins

Erin Conley

Christina Connelly

Casey Connolly

Kelsey Conroy

Samantha Conway

Jennifer Conyers

Isabella Cook

Patrick Cook

Michael Coppola

Molly Cormier

Karyn Cotter

Marisa Crandall

Leanna Cregg

Charles Cropper

Christine Crowley

Kathryn Cunningham

Peter D'Amelio

Matthew Daly

Nicole Deady

Adam Deering

Christine Delay

Alexander Delgado

Alyssa Delgado

Emily Dellorco

Pincong Deng

Aleksa Deric

Daniel Dervay

Tyler Desimone

Brendan Dickson

Justin Dion

Kathleen Doherty

Shannon Doherty

Lyndsey Donahoe

Ryan Donahue

Mark Donaldson

Alicia Donovan

William Dorion

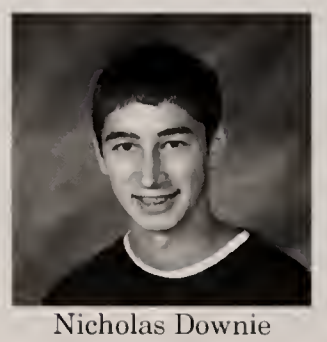
Nicholas Downie

Rebecca Driscoll-Shawver

Danielle Droney

Kevin Du

Aaron Dulong

Paul Falanga

Natalie Dumart

Emily Dutton

Brianna Elias

Julianne Elias

Nicole Ellin

Marc Elliott

Kyla Elrod

Amy Esposito

Alexandra Ethier

Christopher Evers

Audrey Ewen

Elizabeth Fabian

Nikisha Falcone

Tara Falvey

Rylee Farrow

Bryan Ferguson

Brian Ferioli

Noah Ferris

Madeline Fields

Kaylie Filbert

Kyle Filbert

Kaylee Finley

Samantha Fitzpatrick

Briana Flaherty

Max Fleming

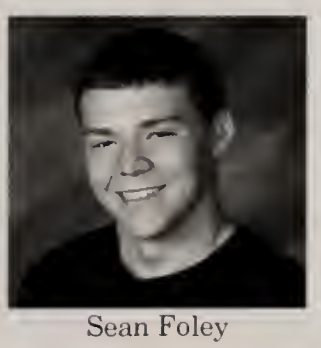
Sean Foley

Amanda Fontenarosa

Samantha Forsythe

Haley Frank

James Fredrick

Andrew Friday

Ashley Friese

Cobi Frongillo

Brianna Fuller

Amelia Gallagher

Hannah Gallo

Satya Gandham

Tyler Garland

Jessica Garrigan

Jacob Garrity

Connor Gatewood

Miroslav Georgiev

Julia Giannetto

Marcus Giese

Lindsay Gioscio

Kelly Girolamo

Jenna Gleason

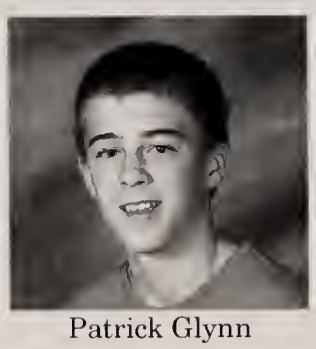
Patrick Glynn

Ryan Glynn

Madison Godfrey

Caroline Grace

Johanna Gray

Oliver Grella

Christopher Gulla

Avinash Gundimeda

Lindsay Guyette

Kimberly Hamlin

Graham Hancock

Erin Hanley

Shawn Hanley

Margaret Hardin

Olivia Hardy

Nicholas Hare

Callahan Harmon

Erin Harrington

Christine Harvey

Tatiana Havens

Stephen Hayes

Justin Heeder

Philip Henault

Kristy Henderson

Jakob Herlitz

Allison Herman

Sean Hickey

Dustin Hinkley

Zachary Holland

Moriah Hosford

Jenna Imbrogna

Samantha Janell

Emily Jeffries

Christopher Jenkins

An-ge Jiang

Bridget Johnson

Christina Johnson

Matthew Johnson

Lauren Karlson

Joseph Kelly

Thomas Kelly

Jackson Kerr

Bilal Khan

Kathleen Kilroe

Kristen Kinney

Shannon Kinney

Kevin Knight

Bradley Knights

Jonah Koenig

Bryan Kopech

Olivia Krasnick

Lauren Kress

Anna Kroon

Erika Kucks

Benjamin Labelle

Tara Lambert

Nicholas Lampasona

Kristina Landry

Michael Landry

Elizabeth Langley

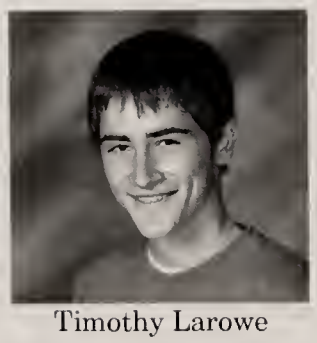
Timothy Larowe

Rachael Lauterbach

Trea Lavery

Seanna Lee

Christopher Lavoie

Conor Lemanowicz

Brooke LePage

Maria Levie

Erica Levin

Tory Lobo

John Lohan

Mattia Lombard

Alexander Lombardi

Sabrina Lomonaco

Sean Lonergan

Nolan Long

Stephanie Lowe

Elizabeth Luchini

Allison Luke

Kyle Lundgren

Morgan Lutz

Patrick Maher

James Makris

Alyssa Malcolm

Matthew Mancini

Lauren Markland

Katelynn Marr

Allexia Martin

Lindsey Mastaj

Hannah McCarthy

Mark McCarthy

Kyle McDermott

Quintin McDermott

Kayla McEniry

Courtney McGuinness

Savannah McKenna

Cameryn McNeillie

Teagan McStay

Victoria McVicar

Justun Means

Sarah Miga

Alaina Millard

Justin Miller

Logan Mitchell

Adam Moessing

Katelyn Mooney

Lucy Morgan

Matthew Morris

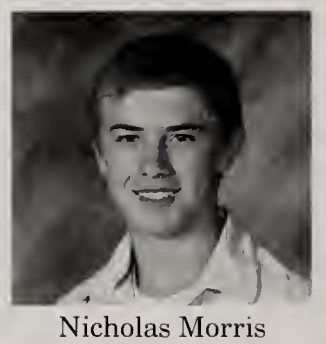
Nicholas Morris

Shannon Morrison

Ashley Muratore

Kevin Murray

Nicholas Murray

Kearney Nash

Corey Patterson

Olivia Neas

Fay Newton

John Nguyen

Andrea Nietzel

Timothy Noonan

Abby Normandin

Connor O'Callahan

Allison O'Donoghue

Liam O'Toole

Francis Olsson

Ajey Pandey

Kyle Pandiscio

Bhishma Pant

Andrew Parent

Michael Parrella

Thomas Paulsen

Michael Perrin

Alexa Perry

Oliver Perry

Rebecca Peters

Hayden Pina

Nathaniel Pinkham

Daniel Pisani

Julianne Pisani

Tracy Pisani

Kevin Powers

Madison Price

Sophia Prince

Alexander Quinn

Olivia Racca

Adrian Ramlal

Aaron Rappaport

Kelly Reading

Elaina Rebello

Michelle Reinertson

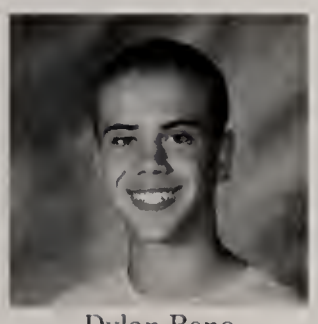
Dylan Reno

Amy Reynolds

Mara Riley

Jakob Rioux

Daniel Robert

Allegra Robinson

Kelly Robinson

Megan Rogers

Caroline Roskott

Alan Ross

Lockewood Ross

Scott Roth

Caitlin Rudnicki

Elisabeth Salamy

Mark Salvia

Jack Sameski

Andrew Samson

David Sanchez

Zachary Sanchez

Cameron SanClemente

Adrena Santorsola

Andrew Saparoff

Anthony Saster

Mason Saunders

Denis Savage

Phillip Sawyer

Jane Scafati

Allison Scarborough

Dillon Scarnici

Abby Seaver

Jordan Segal

Gopika Senthilkumar

Derek Shea

Ryan Shea

Tayla Sheck

Matthew Sheedy

Austen Sholudko

Holly Shumway

Matt Siebert

Jessica Signore

Kathleen Sindoni

Kyle Skidmore

Caleigh Smith

Lauren Smith

Ryan Snow

Megan Socha

Samantha Socha

Alexa Spalla

Lindsey Sparages

Kallie Spendlove

Ryan Spillane

Grant Spinella

Jillian Spolidoro

Noah St. Cyr

Peter Stanwicks

Timothy Stevens

Nicholas Stinehour

Brian Sugrue

Meg Sullivan

Michael Sullivan

Nicole Sullivan

Nancy Symmes

Michaella Taddeo

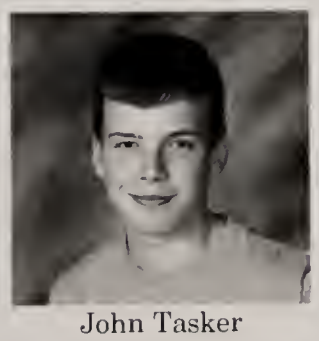
John Tasker

Zachary Tassinari

Katherine Teixeira

Gina Terrasi

Derek Tetrault

Sean Tetrault

Aimee Trottier

Joshua Tvelia

Jack Vail

Brett Van Vort

Tyler Varda

Evan Vaughan

Katherine Vetrano

Sheelagh Walsh

Harrison Ward

Jessica Ward

Kyle Wardrop

Taylor Watson

Daevon Weathers

Gillian Weaver

Jennifer Weidman

Sarah Weilandt

Abigail Weinberg

Madison Wendell

Devon White

Ross Wiech

Nathan Wild

Jessica Willard

Marina William

Christopher Williams

Laura Williams

Nicole Williamson

Kimberley Withers

Evan Woodcock

Amy Wright

Stephen Wyman

Emma Yell

Kelly Youngclaus

Nathan Zaccardi

Sydney Zuckerman

Justin Lessard

Austin Lightner

Freshmen Banquet
Class of 2015

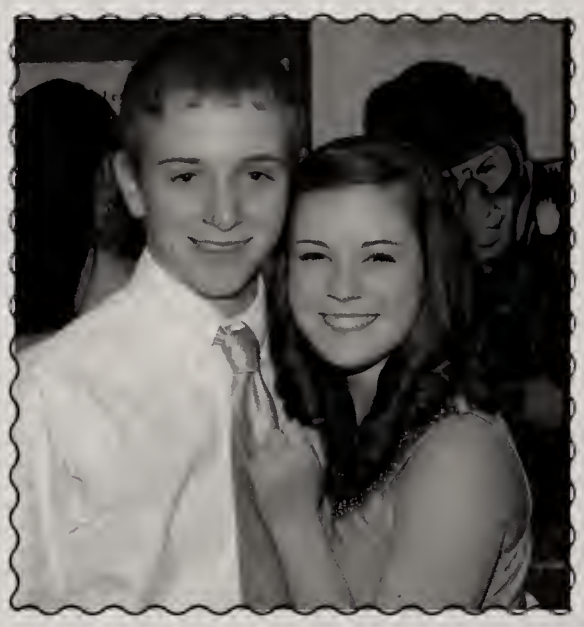

Class of 2016

Freshmen

Nolan Acevedo

Jazzman Acker

Sophia Addi

Olivia Adiletto

Peter Ahonen

James Aldred

Frank Alexopoulos

Tyler Allers

Jordan Alloway

Luis Amado

Katie AN

Julia Arms

Madison Asgeirsson

Henry Atwell

Emma Austin

Sravya Avadhuta

Jennifer Ayotte

Nicholas Bagley

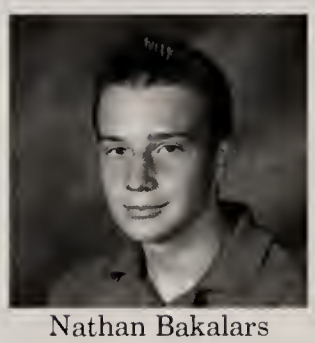
Nathan Bakalars

Angela Baker

Christopher Baker

Lona Balestrieri

Melanie Ballarino

Delaney Barac

Caoilinn Bassignani

Emily Bauer

Richard Banville

Surbhi Bector

Bradley Bedarian

Samantha Bellavance

Carter Bienkowski

Jennifer Biles

Bharadwajlal Birali

Emily Bisanti

Alexander Bissanti

Troy Bissanti

Emily Blum

Julia Bomfim

Matthew Boyle

Thomas Brennan

Matthew Broll

Austin Brown

John Brown

Molly-Catherine Brown

Katherine Buck

Lisa Buck

Michael Bullen

Colin Bulman

Adam Burnes

Isabella Calabrese

Dane Caldwell

Lilia Campbell

Samantha Campbell

Ian Carle

Kate Carlton

Alex Casey

Brian Casey

John Casey

Katharine Cashman

Marissa Cassano

Calvin Castaneda

Hannah Chace

John Chaffee

Sam Chandler

Amanda Chang

Christopher Chen

Anirudh Cherukat

Gabriella Childers

Chor-yi Chin

Matthew Chivallati

Sydney Cohen

David Colace

Ashley Colantoni

Madison Collins

Megan Collins

Michael Collins

Callie Conlon

Madeline Connelly

Brynne Connerty

Bradley Cronin

Ashley Conroy

Hannah Cormier

Shannon Cormier

Joseph Corsi

Samantha Croteau

Alexander Cruz

Sarah Cruz

Ryan Cyr

Brian Czuba

Rachel D'Amelio

Caroline D'Aprile

Katelyn d'Entremont

Filip Da Silva

Rachel Danello

Christopher Danksewicz

Katelyn Davenport

Sonja DeLucia

Maya Deschenes

Nicole DeSimone

Rose Determan

Olivia Deverix

Cassidy DeVincentis

Hannah DiCruttalo

Meghan Dieterle

Nicholas DiMartino

Olivia Dolitka

Kendra Dombroski

Kristen Donaghey

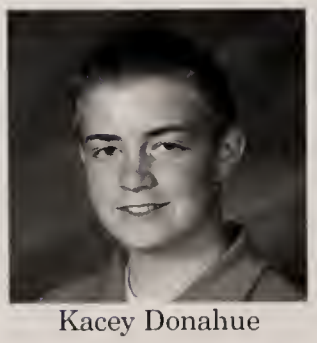
Kacey Donahue

Mikayla Dowell

Jake Downie

Taylor Downie

Jill Downing

Timothy Drake

Trevor Drake

David Draper

Mary Katherine Drinkwater

Savannah Driscoll

Adam Duval

Bailey Earl

Abigail Egan

Madeline Egan

Shane Elliott

Victoria Emond

Kiarra Falcone

Lauren Farnan

Megan Feeney

Carolyn Fenerty

Isabella Fernandez

Justin Field

Alexander Fischer

Allison Fischer

Andrew Fischer

Allison Flaherty

Emma Foley

Victoria Fontenarosa

Alexis Frasca

Julia Galarza

Brianna Gallant

Jack Gallo

Xiaoke Gan

Charlotte Gardner

Nicholas Gatchell

Kaleigh Gavrilles

Bianca-Donatella Gbale

Annalise Gehling

Madeline Gendreau

Madeleine George

Megan Georges

Sydney Geosano

Daniel Geraci

Joseph Giacalone

James Giancioppo

Dominic Giardini

Aidan Gilbert

Kevin Gill

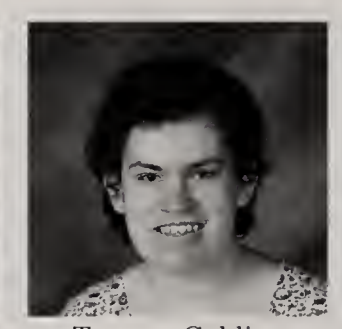
Tamara Golding

Nicholas Goldman

Cameron Goldsmith

Luciano Gordon

Haley Goulet

Matthew Grady

Diana Griffin

Haley Griffin

Shay Grover

Henri Guilmette

Cameron Gullo

Ajay Gupta

Jillian Guzzetti

Autumn Hanson

Richard Happnie

Samuel Harrell

Julie Harrington

Lindsey Hartnett

Samantha Hartsfield

Ryan Havican

Sean Hedvig

Emily Helmboldt

Lucy Hemingway

Nathanael Hidden

Kimberly Hiss

Brendan Hofferty

Meghan Hohmann

Alexander Horton

Jacob Houghton

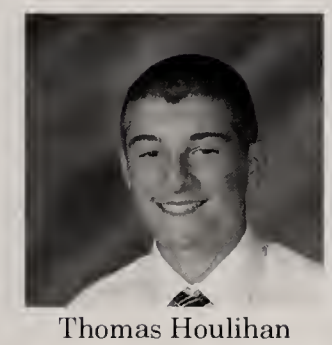
Thomas Houlihan

Gabriela Hristova

Kalen Hughes

Anna Humphreys

Michael Hurley

Jeremy Hutcheson

Lauren Ivers

Alexandra Jackson

Corey Jacobs

Ashley Jacques

Nicholas Jasinski

Julia Jette

Samantha Jette

Kelly Joffin

Tyler Johnson

Samantha Jones

Olivia Joyce

Patrick Kapples

Nikoletta Karayan

Cole Katz

Nathaniel Kay

Kayelyn Kelley

Catherine Kennedy

Jaime Kennedy

Patrick Kennes

Logan Kenney

Rebecca Kenney

Austin Kent

Jason Kleinberg

Amy Klowan

Bailey Knous

Nicholas Koelsch

Peter Kohne

Jolie Kosmenko

Aubrie Kutil

Kerry Lambert

Corey Langevin

Emily Langmeyer

Chad Lavallee

Mirkovens LeBeau

Shannon Lazzaro

Michael LeBlanc

Maurah Lee

Chad Liberty

Heather Livingstone

Sean Lockhart

Danielle Lonati

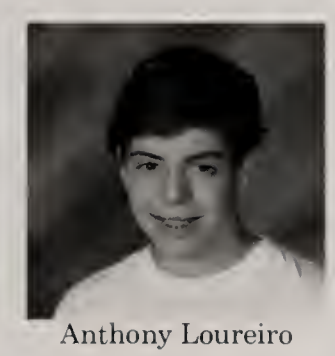
Anthony Loureiro

Halle Love

Alanna Lynch

Paul MacAllister

Katie MacKay

Christopher MacLean

Drew MacLeod

Caroline Maguire

Thomas Mancini

Samantha Mandell

McKenzie Manning

John Marchioni

Emily Mariano

Matthew Mariano

Brianna Markow

Katelyn Marshall

Sarah Marshall

Emily McBride

Dayna McCue

Matthew McDermott

Daniel McDonald

Megan McGinley

Curran McKenzie

Kelsey McPhee

Ainsley McStay

Gavin Mealey

Sonia Mendonca

Julia Meredith

Emily Meyers

Nina Michaels

John Miller

Samantha Moccia

John Molloy

Robert Moreau Jr

Ian Morris

Adam Morrison

Rose Morrissette

Ryan Morse

Nicole Mucciarone

Brianna Muldonian

William Munns

Gabriel Murphy

Timothy Nagle

Evan Nanos

Domenic Narducci

Nicholas Narducci

Karthik Natarajan

Anthony Nazaretian

Samantha Nazzaro

Elizabeth Neal

Charles Neville

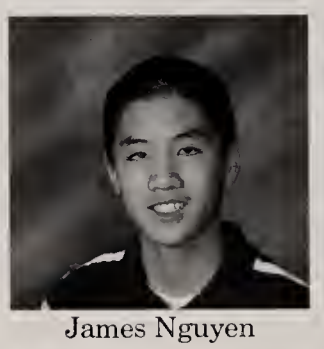
James Nguyen

Nikki Noorian

Emma Nordby

Allison O'Brien

Sarah O'Brien

Sarah O'Duggan

William O'Reilly

Tyler Oakes

Taylor Parece

Brooke Parent

Nicholas Parent

Deep Patel

Nora Patriquin

Olivia Pavao

Isabela Pereira

Lydia Perez-Kocis

Kyle Perry

Cassidy Peters

Jacob Peters

Rachel Petitt

Mary Pfeifle

Bridget Philipps

Cameron Piana

Paige Pielocik

Scott Plesh

Mackenzie Pleshaw

Matthew Pleshaw

Daniella Polihovsky

Seth Porter

Katryna Pouliot

Colleen Proulx

Timothy Prunier

Sophia Psilakis
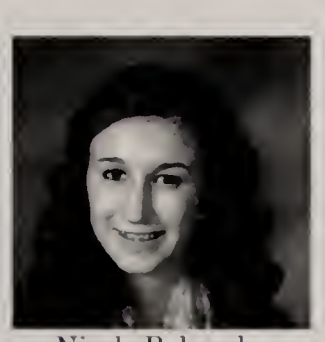
Nicole Rabovsky

Aiswarya Raviganesh

Joseph Ray

Liam Reardon

Allison Reeder

Emma Reichley

Heather Reilly

Taylor Reutlinger

Jacquelyn Rhynd

Sara Richardson

Benjamin Riggs

Sydney Riu

Oward Rivas Jr

Molly Rivera

Andrew Rizoli

James Robbins

Brittany Robinson

Chloe Roche

Sabrina Roche

Patrick Rodgers

Aubree Ronan

Carly Rondeau

Rebecca Rondeau

Chloe Ross

Lauren Rudolph

Dayle Russo

Alyssa Rutkowski

Soumya Sabbella

John Salzillo

Bryanna Samolyk

Kevin Sandham

Nicholas Santucci

Madeleine Sarner

Emily Sawyer

Sarah Sharpe

Alyssa Shea

Emili Shea

Emily Shea

Jennifer Sheehan

Mark Sherman

Rebecca Simpson

John Siraco

Jillian Sirignano

Michael Skaza

Summer Smith

Taylor Smith

Rachel Solomon

Julia Soma

Christopher Souza

Emily Spath

Rebecca Spelman

Ryan Spelman

Joely Spencer

Jessica Spinazola

Evan St. Germain

Richard Stanton

Celia Sternadore

Benjamin Stinehour

Michelle Stone

Alexis Stowell

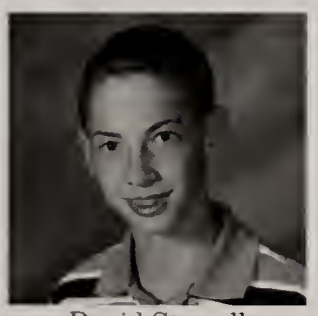
David Stowell

Victoria Stowell

Danielle Stratton

Tia Struble

Jack Sturtevant

Hayden Sullivan

Nora Sweeney

Grant Tanner

Cameron Thomas

Kimberly Thomas

Lillian Thorne

Alexis Thrul

Eilish Tiernan

Kathryn Tonzi

Jared Trainor

Olivia Truenow

Jon Turinese

Saahit Valiveti

Vincent Vendetti

Justin Victoria

Emily Waite

Jared Wakefield

Madison Walker

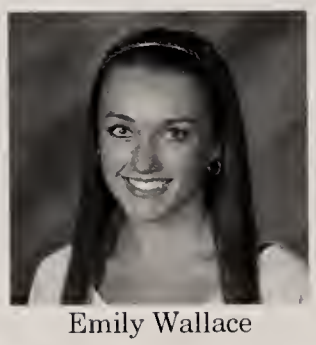
Emily Wallace

Nicole Walsh

Shannon Walsh

Benjamin Waters

Nova Weng

Brendan Wessell

Julia White

Matthew Williams

Lauren Wilson

Zachary Wisniewski

Maya Wolf

Katy Lynn Wright

Jeff Wu

Selina Wu

Nicholas Yelle

Trista Youssef

Emily Zajac

Leah Zogby

Amber Chaffins

Desarae Chaffins

Stephan Riem

Fall Sports Divider

Franklin Athletes Never Quit

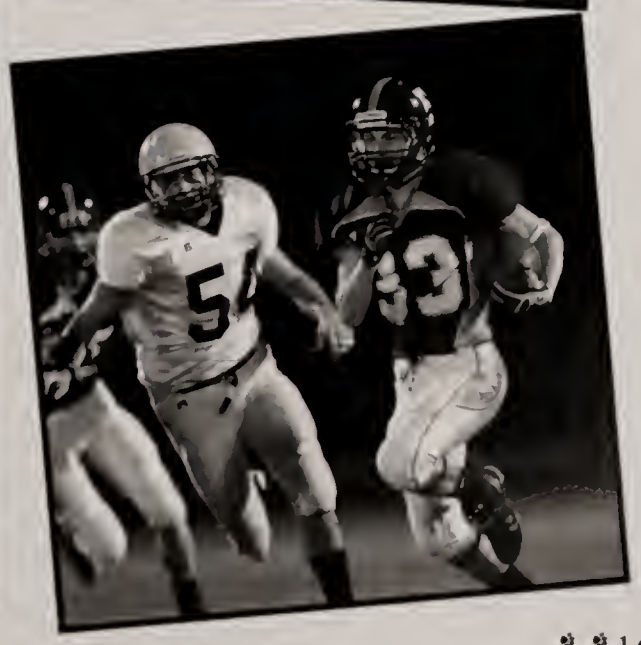

Franklin Football

Back: Mike Carden, Ryan Donahoe, Joe Mammola, Nick Canesi, Brandon Eccher, Craig Anderson, Jeff Gray, Ryan Peters, Tommy Corsi, Justin Yancich, Nick Bertone, John Ryan, Matt Gentili, Scott Benson,
Front: Gene Grella, Kyle Finnamore, Chris Johnson, Mike Carlucci, Kevin Leffert, Nick Allers, Brendan Miller, Andrew Cyr, Jimmy Keane, James Quintina

Captains Letter

Senior Craig Anderson

What was your favorite memory?

Rob Dellorco scoring the game winning touchdown against North Attleboro.

Most Memorable moment?

Dressing for the KP game as a freshman and being on the field for Franklin's first Hockomock Championship in over 25 years.

Most embarrassing moment?

Personally, my most embarressing moment would be talking back to coach and getting yelled at worse than anybody I have seen in my four years here.

Funniest moment?

After we scored a touchdown, I saw Griffin Tighe skipping into the endzone like a girl. I don't think anybody on the team will ever let him live that down.

Advice for when you leave?

My advice is to get in the weight room.

Cheerleading

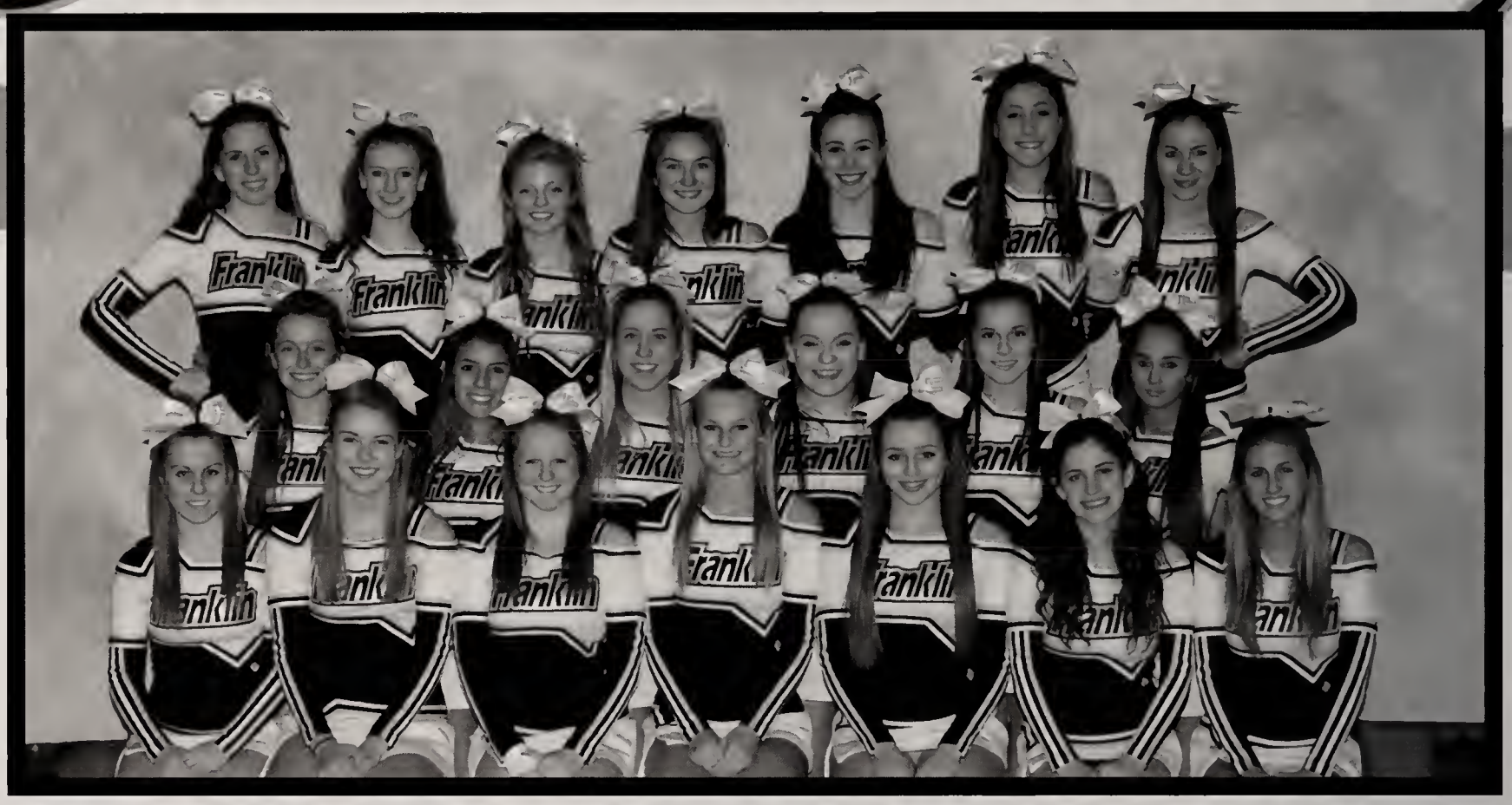

Maddy Kuppens, Sarah O'duggan, Kaytee Vetrano, Jules Champlin, Allie Luke, Lauren Ciccolini, Megan Chapski, Casey Sabatini, Jaclyn Koelsh, Kara Dicruttalo, Elizabeth Scannell, Sarah Hurley, Katie Gibson Katie Cotter, Allison Dunbar, Maggie O'neill, Sara Miller, Danielle Borque, Zoe Cormier, Karli Koenig

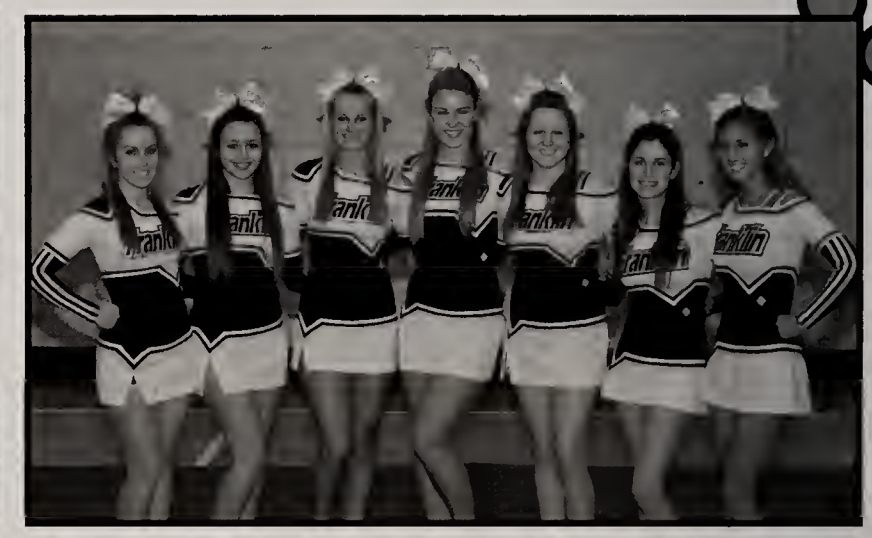

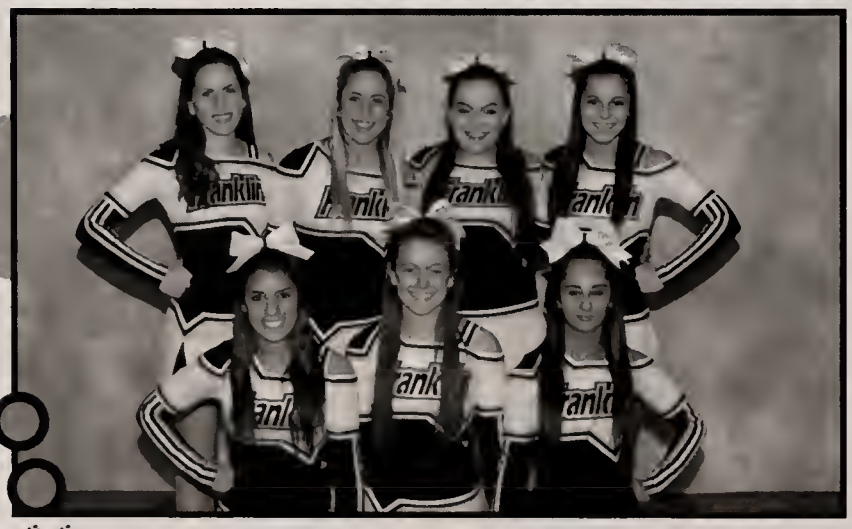

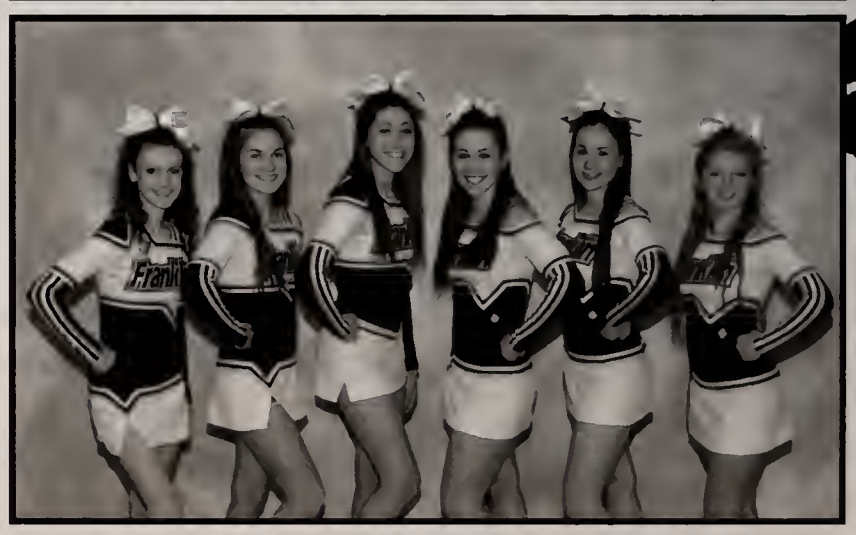

Captains Profile

Favorite memory...

Singing shabooya on the bus ride home from the football games

Most Embarrassing moment...

When we went onto the court for a stunt while the game was still going on

Funniest Moment...

Making fun of each other and joking about everything

Advice for when you leave...

remember why you love cheerleading, remember why you do it and why you started in the first place, but most importantly, have fun with everything you do. Good luck ladies!

Love,

Karlie, Zoe, Allison

Ultimate

Frisbee

Top Row: Joe Kalil, Spencer Carlisle, Tom Moll, Ryan Mershimer, Kevin Treggiari, Brian Doherty, John Ryan, Anthony Vendetti, Santiago Leal-Berretta

Bottom Row: Noah St. Cyr, Ryan Creavin, Sam McGillis, Robert Bienkowski, Ben Jednak, Pat Frase, Alex Garrity, Jesse d'Entrement

Captains Letter

What is your favorite memory?

When superman flew 20 feet to make a diving catch.

Most memorable moment?

When the whole team practiced for hours in the rain.

Most embarrassing moment?

When Mega-mind dropped the winning point against Barrington.

Funniest moment?

When we shortly but surely enhanced our rivalry with Xaverian.

Advice for when you leave?

Don't lose.

Mike Durkin

Boys' Soccer

First Row: Mr. Bositis, Mike Bennett, Bradley Holt, Jack Duffy, Brian Doherty, Eric Baquero, Connor Morrissette, Matt Bascom, Jesse d'Entremont, Bryan Sassaman, Zach Scafati, Sam McGillis, Eric Hall, Santiago Leal, Tom Sameski, Coach Williams, Assistant Coach Rich Scafati

Second Row: Adam Moessing, Ben Labelle, Cal Harmon, Noah Kinhart, Troy Donahue, Derek Field , Tim LaRowe, Joe Kalil, Travis Kent, Mark Donaldson, Colbi Frongillo, Alex Garrity

HOCK

CHAMPS

Brian Doherty

Sam McGillis

Connor Morrissette

Santiago Leal

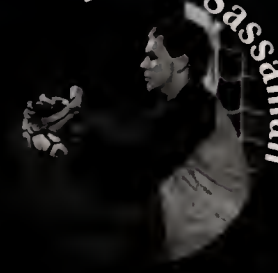
Brvan Sassaman

Jack Duffy

2012

To the left:
Sophomore,
Tim LaRow

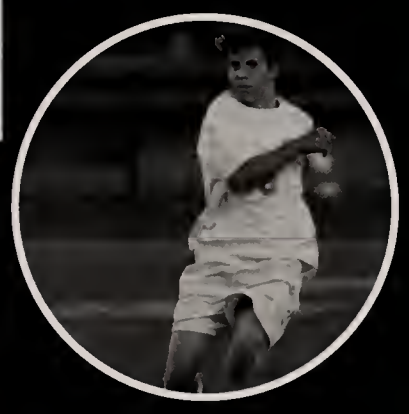

Below:
Senior Captain,
Zach Scafati

Below:
Sophomore,
Mark
Donaldson

Coach Brown, Nicole Ellin, Alexis Stowell, Bailey Knous, Megan Georges, Lexi Martin, Dani Lonati, Angelina Stoddard, Julia Soma, Coach Geyser
Colleen Flaherty, Jessica Deaver, Haley Frank, Rebecca Allen, Lindsey Mastaj, Taylor Cogliano, Jane Scafati, Alexa Frongello,
Julia Bireley, Stephanie Pisani, Kristi Kirshe, Grace Conley, Gabrielle Klane, Erin Conley, Leah Benson, Victoria Stowell

D1 STATE CHAMPIONS

HOCKOMOCK CHAMPIONS

UNDEFEATED SEASON

D1 SOUTH SECTIONAL CHAMPIONS

Captains Letter:

In August, we looked around at our team and realized that we had a long road ahead of us. With only 6 seniors and 15 underclassmen, we knew that we had to become a team before we could imagine winning a game. We learned to sacrifice self for team and we dedicated ourselves to each other, becoming more of a team each day. Our team chemistry allowed us to bond into a family and win the program's first ever STATE CHAMPIONSHIP! No matter where each of us goes, the memories of this season will never fade away. Good Luck next year girls, we love all of you!!

-Your Captains

Kristi, Steph, and Grace

Girls' Field Hockey

"Talent wins games, but teamwork and intelligence wins championships"

Back Row: Nikki Haddad, Kim Pfeifle, Jenny Loughlin, Hannah Magerman, Elizabeth Alie, Marta Versprille

Middle Row: Emily Jeffries, Maegan Schmauder, Brenna Spolidoro, Kelly Dubowski, Shannon Takahata, Ali Bailey

Front Row: Nat Loureiro, Tara Doherty, Sammy Rondeau, Alli Burke, Erica Sturtevant, Maddie Bressler

Seniors shown above: Jenny Loughlin, Brenna Spolidoro, Shannon Takahata, Elizabeth Alie, Kim Pfeifle, Hannah Magerman

Captains

Elizabeth Alie & Hannah Magerman

Favorite memory...
winning hock

Most memorable moment...
winning hock & coming together as a team

Most embarrassing moments...
chipping a girl's tooth

Funniest moment...
footy pajamas

Advice for when you leave...
win the hock again, live yolo style

Golf Team

Coach Harold Williams, David Zukowski, Andy Dean, Stephen Shea, Dean Genatossio, Alex Remillard, Ryan Malcolm
Matt Pleshaw, Ben Bedarian, Ryan Shea, Cam Kelley, Steve Wyman, Max Fleming

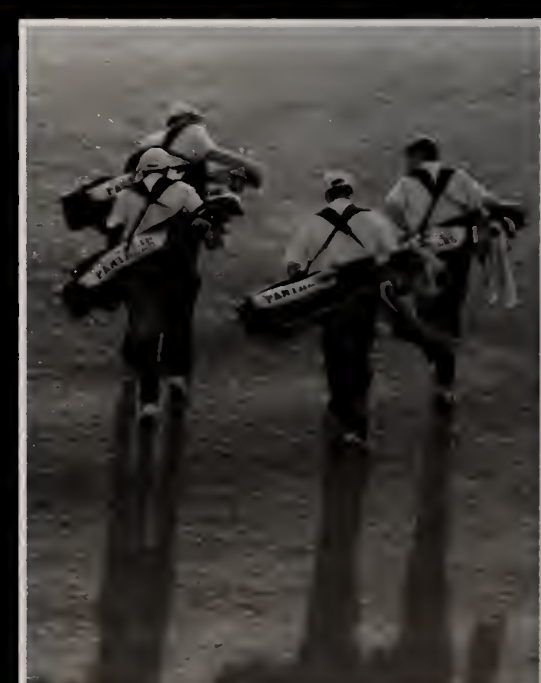

Coach Harold Williams, Andy Dean, Stephen Shea, Dean Genatassio

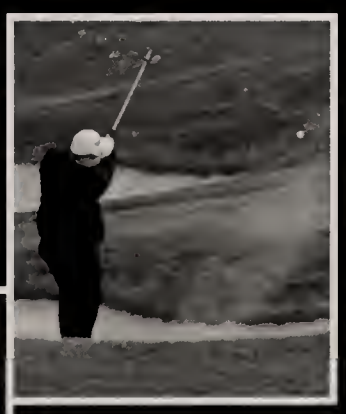

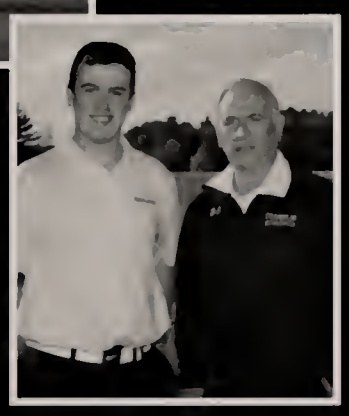

VOLLEYBALL

emily natal

BUMP!

SET!

laren irvine

SPIKE!

toni marinella

SET!

shannon feeley

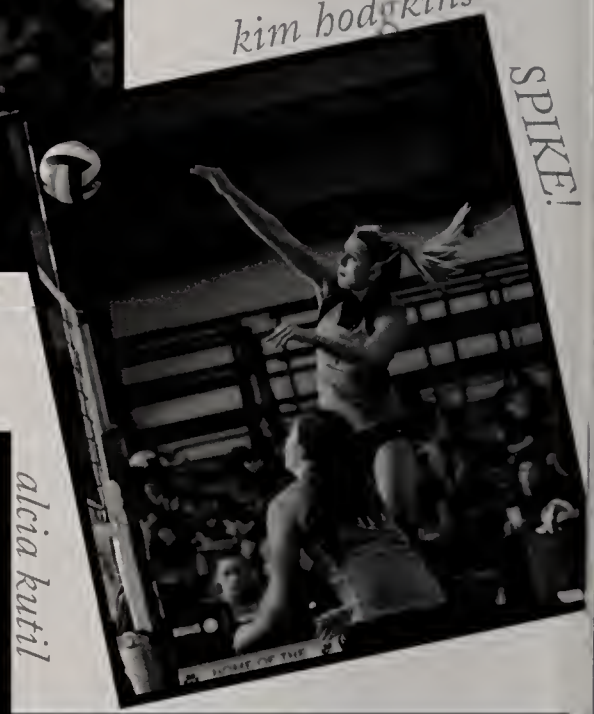

SPIKE!

kim hodgkins

DIG!

alcia kutil

BUMP!

jillian spolidoro

SPIKE!

shannon feeley

BLOCK!

BUMP!

toni marinella

SET!

laren irvine

LET'S GO TEAM!

SET!

lexi welsboff

kim bodgkins

BLOCK!

amanda farman

BUMP!

BUMP!

emily natal

Girl's Varsity Volleyball

LET'S GO TEAM!

Boys' Cross Country

Devon Strok

Aiden Barry and Conor Bond

Jeff Wu, Devon Strok, Vincent Nazaretian, and Corey Arena

Nick Alley, Louis Bradley, Evan Doukas, John Doyle, Korey Hunt, Ben Igo, Aidan Isberg, Josh Kilngenstein, Ben Lewin, Jared Linne, Kamran Noorian, Sean Pryhoda, Clay Shropshire Corey Arena, Jake Boynton, Tyler Etzel, Johnathan Geromini, Vince Nazaretion, Devon Strok, Sam Tighe

Aidan Barry, Cam Bean, Conor Bond, Jake Bontempo, Tom Cerier, CJ Cropper, Adam Deering, Marc Elliot, Marcus Giese, James Makris, Francis Olssen, Nate Pinkham, Aaron Rappaport, Jack Sameski, Andrew Saparoff, Evan Woodcock

Dane Caldwell, Philip DaSilva, Trevor Drake, Adam Duval, Alex Fischer, Dominic Giardini, Ajay Gupta, Robert Moreau, Evan Nanos, Michael Skaza, Ryan Spelman, Evan St. Germaine, Richard Stanton, Jack Sturtevant, Hayden Sullivan, Justin Wictoria, Jeff Wu

2012

Clay Shropshire and Aiden Barry

CJ Cropper and Nate Pinkham

Vicent Nazaretian

Senior Captains

Korey Hunt

Josh Klingenstein

Ben Igo

Captains' Profile

What was your:

Favorite memory?

The 4x400 at the Freshman Sophomore Race

Most memorable moment?

My first Divisional Race

Most embarrassing moment?

The first time wearing short shorts

Funniest moment?

Almost getting hit by a car after trying to pick a penny up off the ground during a run

What is some advice you can give for when you leave?

Don't run because you have to, run because you want to

20 GIRLS' Cross Country 12

Seniors: Lauren Hagen, Kelsey Lewis, Meghan Morrison, Siobhan Moynihan, Caleigh Smith, Meghan Swenson, Sara Vetrano
Juniors: Sarah Carroll, Hana Colwell, Megan Harrington, Emily Hood, Carolyn Hoye, Brianna Hurley, Tessa Johnston, Caroline Knous, Erin Moreau, Abby Ross, Katie Swenson, Olivia Toomey
Sophomores: Gabriela Blood, Maria Brown, Karyn Cotter, Kathryn Cunningham, Katie Doherty, Jessica Garrigan, Erin Hanley, Olivia Krasnick, Erica Levin, Elaina Rebello, Sheelagh Walsh
Freshmen: Olivia Adiletto, Amanda Change, Megan Collins, Julia Galarza, Julia Harrington, Ashley Jaques, Nicole Mucciarone, Brittany Robinson, Carly Rondeau, Becky Rondeau, Chloe Ross, Becca Spelman, Olivia Truenow

"Running is the greatest metaphor for life, because you get out of it what you put into it."

Hock Champs 2012

- Jess Garrigan
- Katie Doherty
- Elaina Rebello
- Abby Ross
- Emily Hood
- Lauren Hagen
- Sarah Vetrano
- Caroline Knous
- Britney Robinson

Captains' Profile What was your...

Favorite Memory?

WInning Hock Champs for the 4th year in a row!

Most memorable moment?

Being undefeated, pasta parties, bus rides, singing on runs, Trovato's camera

Funniest moment?

Dressing up in Halloween costumes for practice!

What's some advice for when you leave?

Thank you for another great season! We are proud of you all and we hope you can continue this steak next year. Run fast! We love you all :)

Emily Hood

Sarah Vetrano

Lauren Hagen

Winter

Sports

Boys Basketball

Captains' Profile

What was your favorite memory. . .

Beating the number one team in the state

Most memorable moment. . .

Playing at UMass, being down by over 20, and came back and almost won the game but lost by 3

Funniest moment. . .

Ethan yelling "too easy!" after a big win

Advice when you leave. . .

Defense and rebounding wins basketball games

— Jaquan James

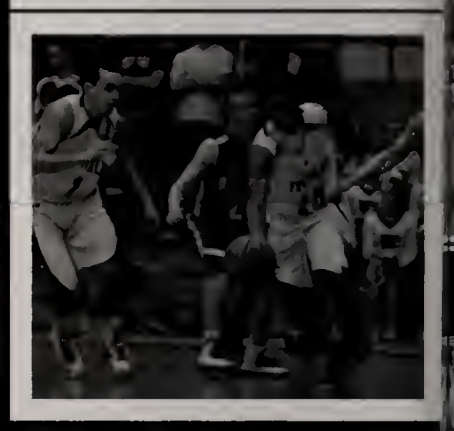

2012-2013

15

44

FRANKLIN
1

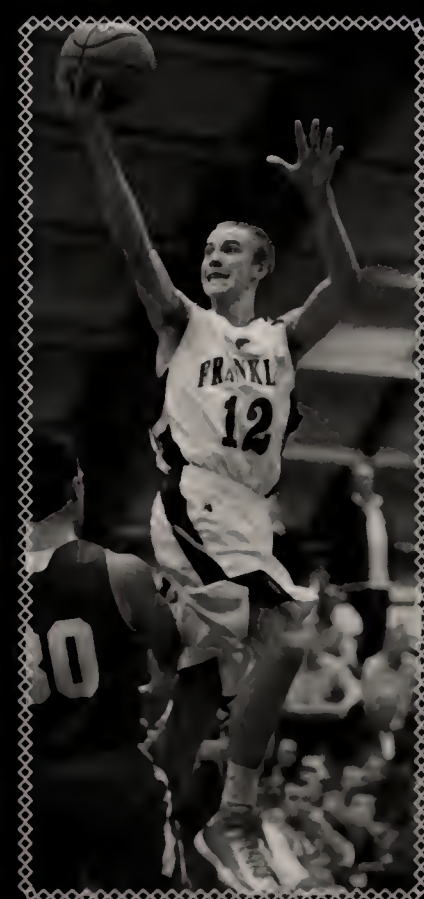
FRANKL
12

Girls' Basket Ball

Go Panthers!

" Work hard, have fun, stay together, keep the pre-game dancing classy "
— Love, Kristi Kirshe and Alicia Kutil

~Seniors~

Alicia Kutil, Kristi Kishe, Kaitlyn Copponi, Sarah Shaw, Stephanie Pisani, Sarah Purdon, Taylor McCue, and Annie Corak

Captains

Captains Letter

Never have we been on a team that consisted of all of our best friends. With 8 seniors and 7 underclassmen we found a bond on and off the court instantly. We worked so hard in practice and no one ever gave up. We got better week by week and we are so proud of everyone. Our depth was our strength and no team could match it. The memories we have made with this team will carry with us the rest of our lives.
We love you girls and wish you the best of luck next year. We will always be a family.

Tiwahe!

Alicia Kutil

Kristi Kirshe

"Great moments. . . are born from great opportunity. And that's what them down because we can! Tonight, we are the greatest hockey team in the world. You were born to be hockey players. Every one of you..."-Herb Brooks

Boys' Ice Hockey

Below Senior Aidan Isberg

Above Sophmore Kyle Filbert

u have here, tonight, boys. That's what you've earned here tonight, boys.

SENIORS

Cam Curley
Captain
#8

Mike Patjane
Captain
#12

Ryan Lessard
#14

Denis Pisani
Captain
#15

Pat Slason
#16

Aidan Isberg
#17

Andrew Butts
#22

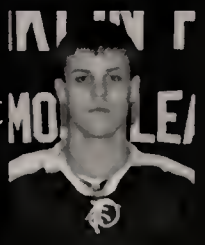

Jake Sargeant
#23

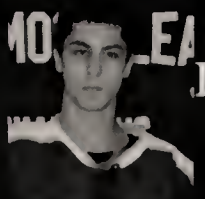

Danny Bailey
#29

One game. If we played 'em ten times, they might win nine. But not this game. Not tonight.

FRANKLIN HOCKEY

#FHSPuck

Tonight, we skate with them. Tonight, we stay with them. And we s

Girl's Ice Hockey

Captain's Profile

Favorite memory. . . the pancake breakfast
Most memorable moment. . . tying Westwood
Funniest moment. . . pasta parties and being weird
Advice. . . Have fun and play hard! Continue to keep up the good work

Girls, the season was great. The fun was not only on the ice but also at fundraising and pasta parties. We had a great season and we worked hard. Continue to keep up the good work it will pay off with success.
-Hannah, Cory & Alex

*Hannah Magerman * Alex Mitchell * Cory LeBlanc*

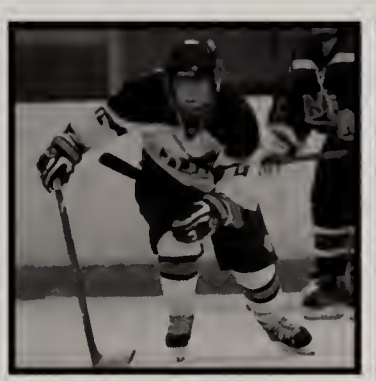

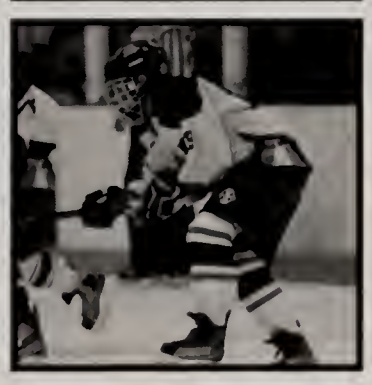

Wrestling

ABOVE: JUNIOR BEN ZOGBY: 2013 STATE CHAMP & 100 CAREER WINS

Captain's Profile

Favorite Memory...

Shaving our heads for a good cause... Twice.

Most Embarrassing Moment...

Losing to North Attelboro

Funniest Moment...

When we were filming our Harlem Shake Video

Advice for when you leave...

Work hard and get big

- Dylan Farrell

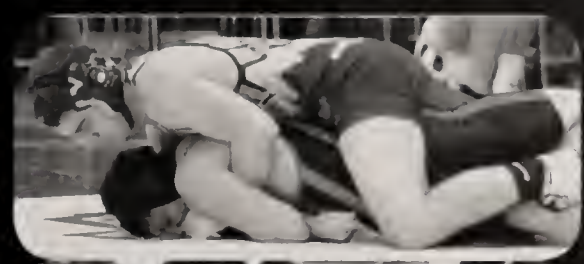

Junior Co-Captains: Ryan Creavin, Ben Zogby, Cam Kelly, Adam Gannon

Senior Captains: Dylan Farrell, Andrew Ayotte, Brian Doherty

"Once you've wrestled, everything in life is easy."- Dan Gable

SENIORS

Swimming

First Row: Nathanael Hidden, Nick Alley, Brett Chatterton, Paul Siebert, Dan Rogers, Chris Rich, Brian McCauley
Second Row: Domenic Narducci, Nick Cheing, Austen Shoulduko, Chase Manning, Zach Tassanari
Third Row: Adam Duval, Chris Chen, Peter Duval, Matthew Donaghey, Corey Murphy, Jack Marchioni

First Row: Tayla Sheck, Madison Wendall, Sam Beck, Nikisha Falcone, Siobhan Moynahian, Caoilinn Bassigani, Casey Lazerek, Olivia Stoddard, Maryelle DeCosta, Emily Langmyer, Ciara Woodward, Leah Zogby
Second Row: Elise Rivera, Jen Ayotte, Jennifer Biles, Elizabeth Salamy, Jessica Deaver, Victoria Krasnick, Cynthia Porier, Maria LeVie, Olivia Krasnick, Caitlin Cassano
Third Row: Allana Kilroy, Chloe Roche, Colleen Proulx, Nicole Walsh, Melissa Piana, Hannah McCarthy, Haley McCarthy, Olivia Neas, Katie Goodfellow

Swimmers,
Who would have thought that we would have come so far in such a short time? This year has been truly unforgettable from our winning record to beating KP; we are a force to be reckoned with. We are so proud of the foundation that has been laid this year, and we know that it will continue for years to come. Our team is our family and we are so grateful to have been part of it. Keep up the spirit and thanks for the memories.
#HASHTAG
Love,
Senior Captains Jess Deaver, Melissa Piana, Brian McCauley and Peter Duval

Boy's INDOOR TRACK 2012

Tom Sameski

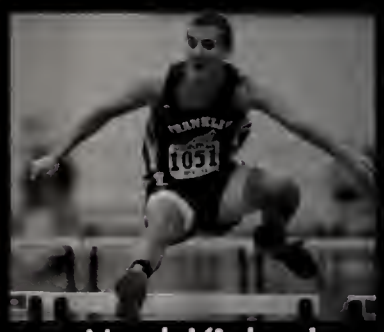

Noah Kinhart

Joshua Klingenstein

Cody Williamson

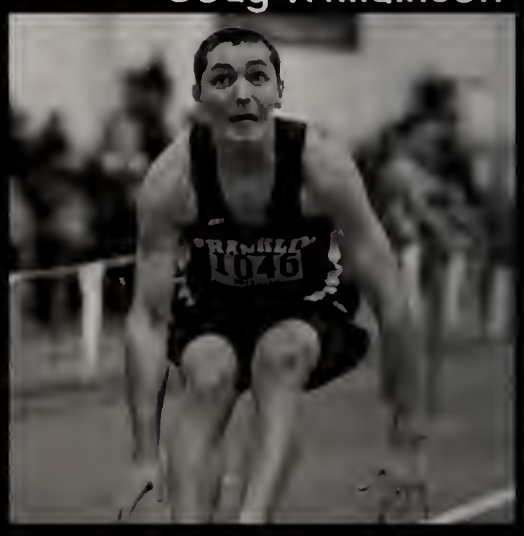

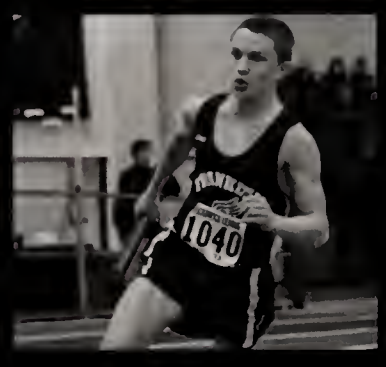

Jonathan Geromini

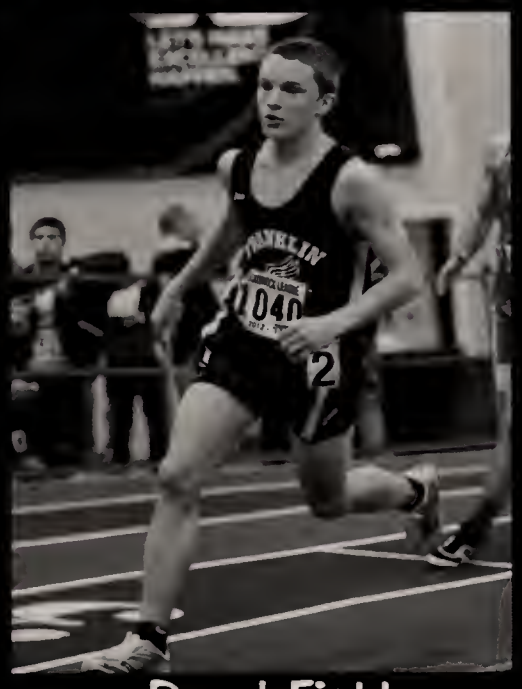

Derek Field

Spenser Finnestad

"Learn to run when feeling the pain: then push harder."

—William Sigei

GIRLS' INDOOR TRACK

Two Thousand Thirteen

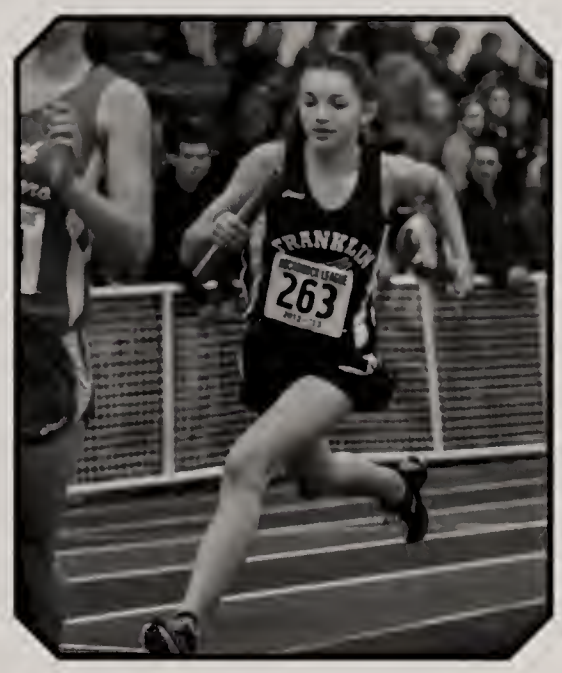

2013

Captains

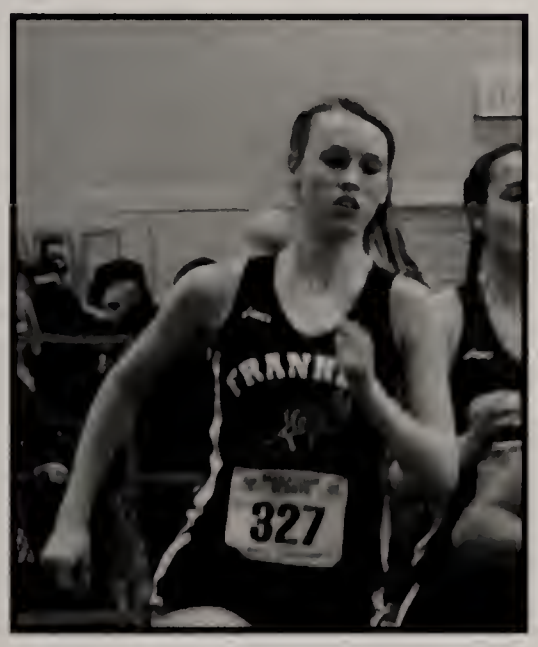

= Lauren Hagen =

= Sarah Vetrano =

Spring

Sports

Back row: Coach Tavelone, Coach Niro, Brandon Eccher, Brendan Kuzio, Connor Rudnicki, Marc Mele, Tyler Buck, Bryan Abbott, Coach Lerner
Middle row: Steve Shea, Brendan Skidmore, Robert Rowean, Bobby Chaiton, Andrew Skaza, Reed Turgeon, Joey Palazini
Front Row: Jimmy Henchy , Brad Padula, Neal Hart, Fred Lovell, Chris Roche, Cam Flateau

Captains Profile

Jimmy Henchy

What was your favorite memory . . .

My favorite memory was winning the Pedroli tournament

Most memorable moment . . .

Senior Day

Most embarrassing moment . . .

Forgetting my belt to a game

Your funniest moment . . .

Hugging Mrs. Pedroli after the tournament

Advice for when you leave . . .

Work hard for Coach Niro. Have fun.

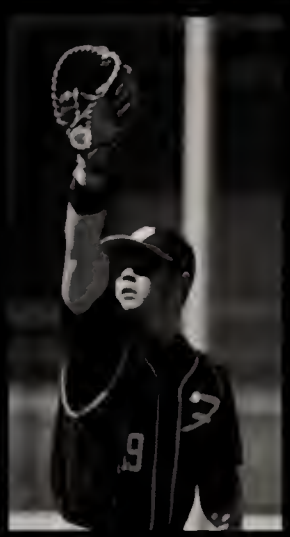

Baseball

Softball

Seniors! 2013!

Shannon Takahata

Becca Seifert

Haley Medeiros

Julia Malloy

Rae-ann MacLellan-Hurd

Captain's Profile by Rae-ann MacLellan-Hurd

What was your favorite memory?
"when out pitcher goes for a pop up and falls on her back"

What was your most memorable moment?
"almost beating KP in the first game of the season"

What was your most embarrassing moment?
"the countless times we have tripped over first base"

What was your funniest moment?
"it was every time Becca went up to bat with a hole in her pants"

Any advice for when you leave?
"Keep working hard and stay positive. Remember all of the fun times and all that you have accomplished. Play tough and have fun"

Top Row: Coach Fallon, Julia Malloy, Erin Hanely, Haley Medeiros, Elizabeth Criscone, Allie Dumart, Coach Fanuele, Coach Kate Fallon, Shannon Takahata Rae-Ann MacLellan-Hurd, Anna Mahoney, Michaela Criscone, Colleen Walsh, and Becca Seifert

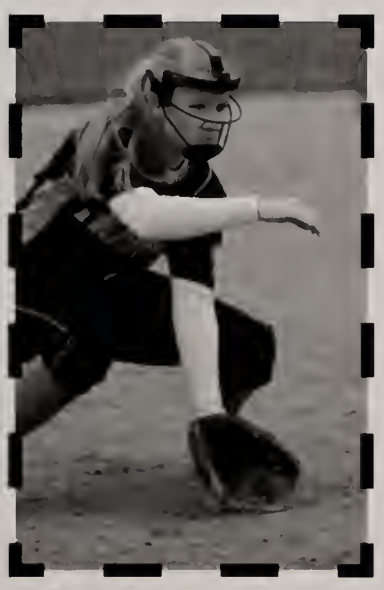

Julia Malloy crouches to catch the ball

Above: Senior Rae-ann MacLellan-Hurd dives for the base

Captains!

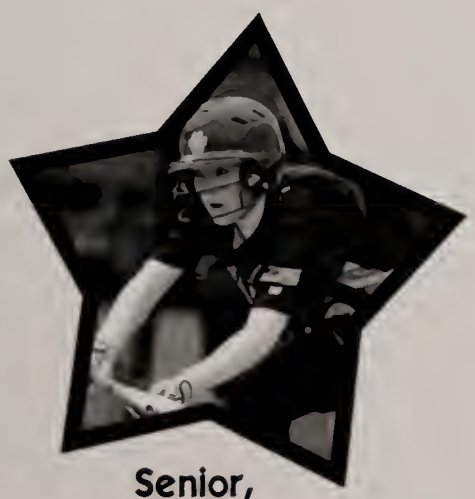

Senior, Shannon Takahata

Senior, Becca Seifert

Senior, Rae-ann MacLellan-Hurd

Boy's Lacrosse

Captain's Profile

What was your favorite memmory...

When we beat Mansfield in the play-offs 15-14 after losing to them twice in the regular season during 2012(Junior year).

Most memorable moment...

When I scored a goal in Gillette Stadium aganst Foxboro in 2011(Sophomore year).

Advice for when you leave...

If at first you don't succeed, try and try again. Our team never quit after losing twice to a team and eventually won the third try. Hard work can overcome any obstacle.

captains

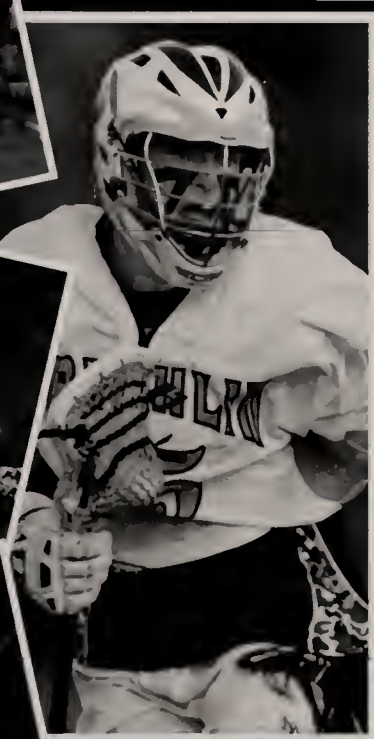

Matt Bascom *Kyle Finnamore* *Jake Sargeant*

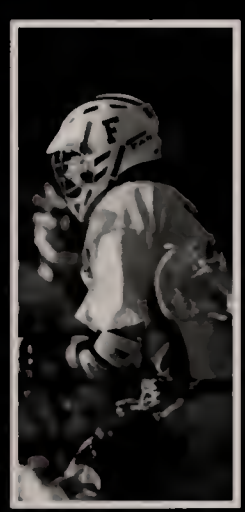

Girls'

First Row: Gabrielle Klane, Sarah Purdon, Taylor McCue, Catie Phelan, Kaitlin Copponi, Elizabeth Allie, Marta Versprille, Meghan Morrison, Alex Mitchell
Second Row: Tara Doherty, Kaitlin Spillane, Alex Zollo, Kelsey Reardon, Kristi Kirshe, Meagan Schmauder, Bridget Doherty
Bottom Row: Sheelagh Walsh, Emily Jeffries, Julia Bireley, Christina Walsh, Stephanie Pisani, Rachel Flynn

Captain's Profile

Favorite Memory
All the time that we spent together as a team and all of the time we got to bond

Most Memerable Moment
All of the games that we won because of all of our teamwork

Funniest Moment
We had way too many funny moments to just pick one. All of our pasta parties and team bonding time had everyone laughing constantly

Advice
Work hard together and never quit because Franklin atheletes never quit

Below: Tara Doherty has the ball

Left: Steph Pisani goes for the ball

Below: Kristi Kirshe stands injured on the sidelines

Left: Kaitlin Spillane runs for the ball

Above: the team gets together right before a big game

Lacrosse

Boys Tennis

Michael LaBine

Captain's Profile

Favorite Memory...
Going to practice every day with my team.

Most memorable moment...
Beating KP.

Most embarrassing moment...
I slipped on the gravel going to retrieve a ball and ate it.

Funniest moment...
Kevin Yang balancing on the yellow barriers during our pre-practice jog around the school.

Advice for when you leave...
Practice hard, play hard. Never get down on yourself.

-Jonathan Hardesty

Brian Barker

Jonathan Hardesty

Back Row: Corey Rafter, Andreas Okorn, Alec Marshall, Jonathan Hardesty, Andrew Chang, Benjamin Blackman, Conor Lemanowicz, Peter Stanwicks, Thomas Strissel.
Bottom Row: Tyler DeCoster, Brian Barker, Sean Barker, Sanjay Batchu, Michael Hoang, Michael LaBine, Kyle Pandiscio, Christopher Booker.

GIRLS' TENNIS

Back Row: Coach Sutherland, Jess Fortier, Emily Horn, Kristin Moore, Emma Haddad, Abby Bichler, Caleigh Smith, Michelle Shafferman, Sarah MacClellan
Front Row: Ellis Mancini, Laura Murphy, Mely Wu, Elise Frank, Maddie Gordon, Katelynn Marr, Sara Mahoney, Lauren Markland

Jess

Madison

Katelynn

Elise

Laura

Captains Profile

Laura Murphy

Whats your favorite memory...
Chanting "suthnug"

Most memorable moment...
Being undefeated for part of the season (3 matches)

Most embarrassing moment...
Becky falling down the hill in slow motion

Advice for when you leave...
Work hard and have fun!

Girls' Outdoor Track 2013

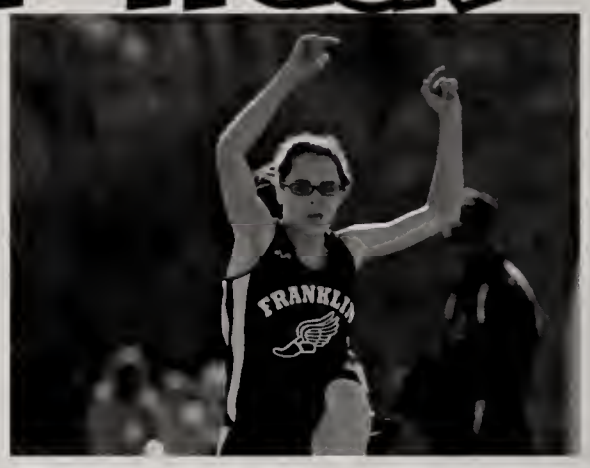

Brooke LePage

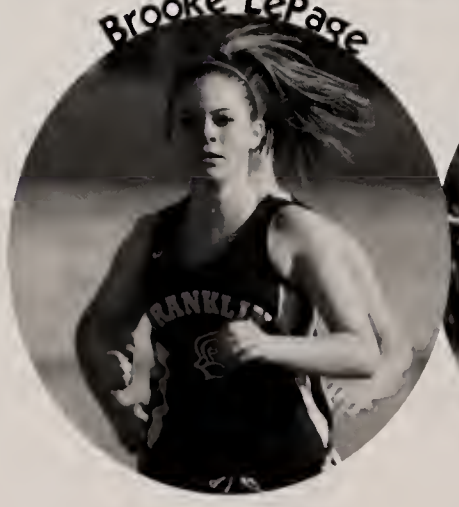

Kasey Lynch

Katie Teixeira

Hana Colwell

Carly Burgess

Caroline Knous

Hannah Magerman

Abby Ross

Angie Stoddard

Captains' Profiles

Sarah Vetrano

Lauren Hagen

What was your favorite memory?
S.S. Geyson
Most memorable moment
When a past senior members of the track, dropped my AC unit out of my bedroom window on the 2nd floor
Most embarrassing moment
Tripping with Bailey on the indoor track during a workout- everyone saw
Funniest moment
Singing with Emily on EVERY bus ride
Future advice:
Enjoy the time you have on this team because everyone is really nice and it'll just fly by! I'll miss you all <3
Sarah Vetrano

What was your favorite memory?
Going to New York to run at Nationals with my DMR team
Most memorable moment
Breaking school records, bus rides, singing on runs, much more
Most embarrassing moment
Tripping on another runners feet during a very important state meet and falling on my face in front of over 1,000 spectators!
Funniest moment
Miss counting laps in a race and running an extra lap with my team
Future advice:
It's been such a great season and it couldn't have been done w/o you all! You all should be proud of your work, the memories we shared will last a lifetime and I wish you the best in future seasons! Keep up the hard work, love you all! <3
Lauren Hagen

Boys' Outdoor Track

2013

Clay and Andrew

Senior
Cooper Fasulo

Clay Shropshire

Coach Bailey
and
Coach Geysen

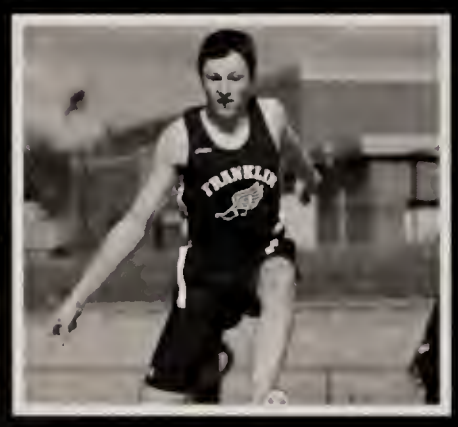

Matt Young

Captain's Profiles

Favorite Memory...

The 4x400 race at the Freshman-Sophmore meet my freshmen year.

Most memorable moment..

Breaking 5:00 in the mile for the first time.

Most embarrassing moment...

Almost gettng hit by a car after chasing something in the middle of the road.

Your funniest moment...

Hoodie hiding in Infu's bed at Foss.

Advice for when you leave...

Don't have preconceived notions of what you can and cannot do. If you work hard enough, you can break down any barriers that are set in front of you, even if you couldn't do it before.

- Joshua Klingenstein

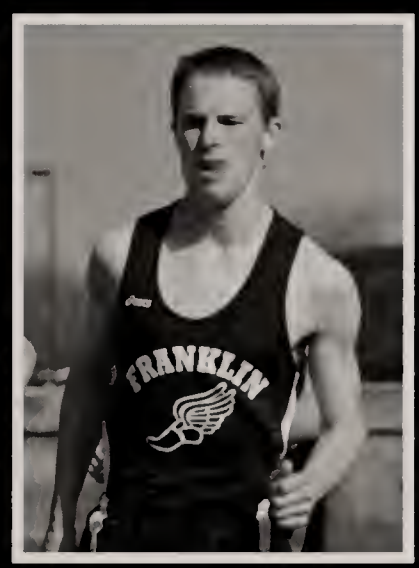

Joshua Klingenstein
& Mike Carden

FHS

Academic Decathlon

Co-Captains: Mely Wu, Kamran Noorian, Caroline Ulanski

Anime

Anti-Bullying Club

CLUBS

Art Club

Best Buddies
President:
Hanna Brown
Vice President:
Casey Sabatini

Change For a Chance

FHS

Chorus

Classics Club

Class of 2013 Officers

Nicole Higgins, Brian Doherty, Kasey Lynch, Connor Morrissette

CLUBS

Class of 2014 Officers

Tom Downing, Rachita Chaudhury, Gabby Kane, Kim Nguyent

Class of 2015 Officers

Connor Lemanowicz, Philip Henault, Brett Vanvort, Meg Harden

Class of 2016 Officers

John Sazzilla, Jeff Wu Katie MacKay, Jill Singnano

FHS

Community Service

Officers: Brooke Coughlan, Nicole Higgins, Jess Deaver, Sarah Currier

Concert Band

Deca

CLUBS

Drama Club

Gay Straight Alliance

Green Team

FHS

HALT
Co-Presidents:
Mely Wu &
Sarah Georges
Treasury:
Shannon Takahata
Secretary: Sarah Vetrano
Publicity:
Zoher Ghadyali

Jazz Band

Jazz Workshop

CLUBS

Literary Guild

Lyricals

Math Team

FHS

Mirage
Officers: Jeff Roy, Laura Cafasso, Katherine Nazzaro, Shristi Pant

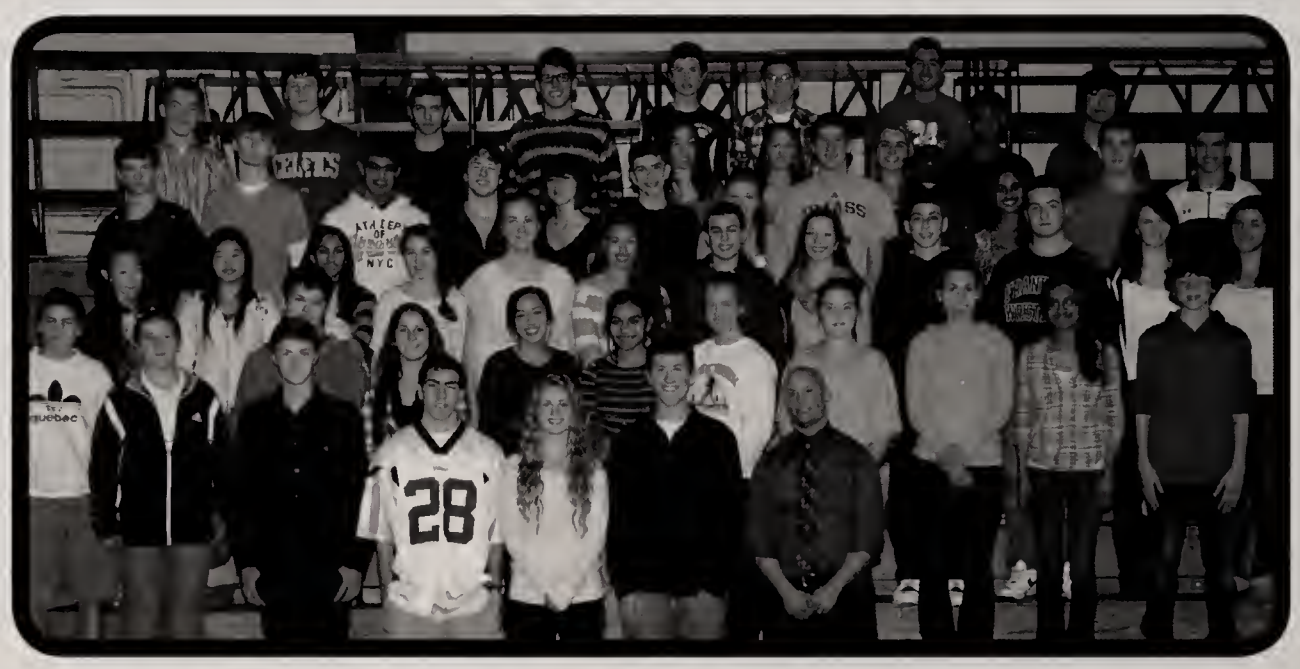

Mock Trial
Captains:
Lincoln Ombelts, Andrew Marino, Ryan Casey, Sarah Vetrano

National Honor Society

CLUBS

Oragan Donation

Orchestra

Panther Book

FHS

Peer Leaders

Peer Mentoring

Philosophy

CLUBS

Prayer Group

SADD

President: Lauren McCarthy

Vice President: Zach Scafati

Secretary: Nick Montanaro

Treasurer: Jenny Loughlin

Science Olympiad

Officer: Abhilasha Boruah

FHS

Select Chorus

Ski & Board

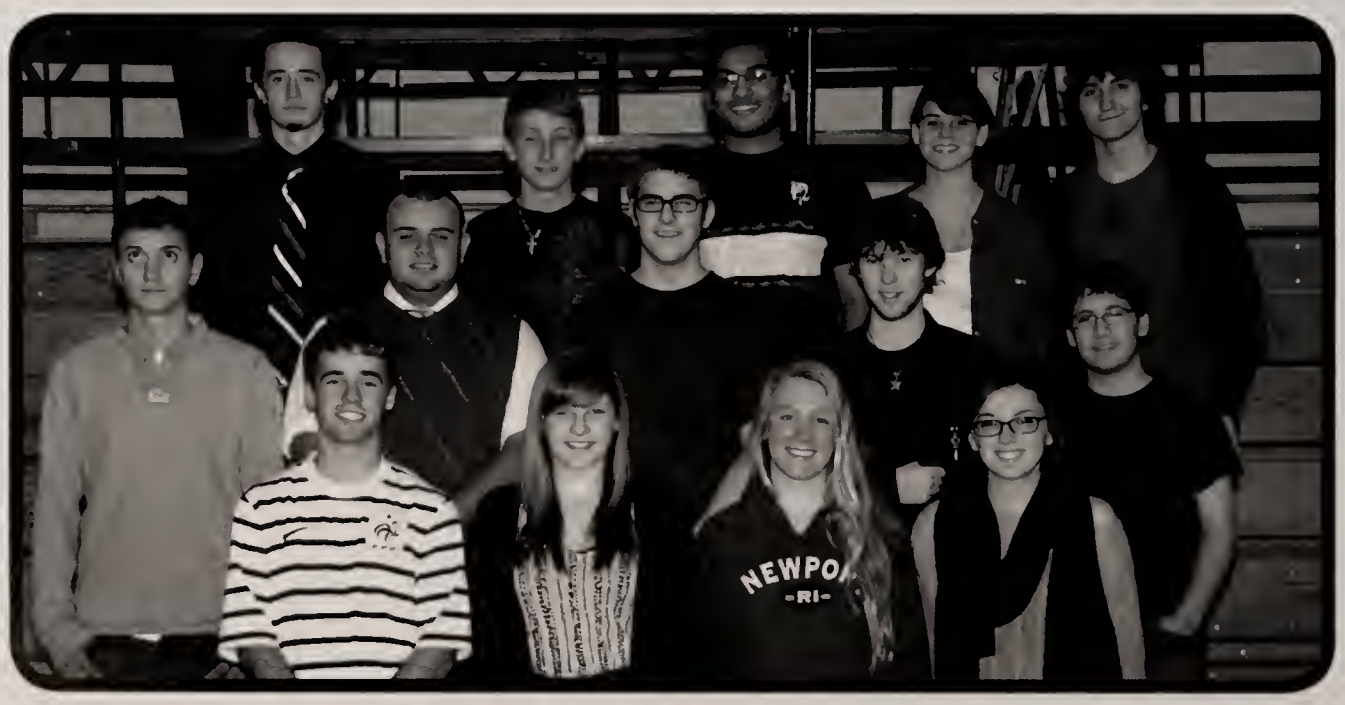

Sound in the Hall Records

CLUBS

Student Government

Tri-M Music Honor Society

World Challenge

FHS CLUBS

The Wise Fools

Young Americans For Freedom

Young Democrats

2013

Caroline Hurley,
Samantha Stratton,
Nicole Morelli

Ashley
McWilliams,
Tara Grady,
Stacey Johnson

SENIOR CANDIDS

Winter Concert

FHS DICTONARY

Boom Roasted:	You are wrong about everything you just said
Deanies:	People who go to Dean College
Fear The Mullet:	The hockey team is prepared for a win
Y.O.L.O:	You only live once
Hardo:	One who tries way too much
Hashtag:	Twitter Reference
Heated:	You really need to take a breather
Legit:	This actually happened, don't deny it
Mad:	A large quantity
Parkour:	Jumping off random stuff
Psh / yeep:	Yeah right
Rattled:	You are shaken up
Rattle City:	A large rowdy crowd of Franklin fans.
Simmer:	Calm yourself
So Boys:	I'm hanging out with my guy friends and we are going to have a good time.
Swagger:	Looking fresh
Take Care:	Have a terrific day Franklin High
True:	You have a good point there
Franktown:	The best town in MA

FHS Candids 2012-2013

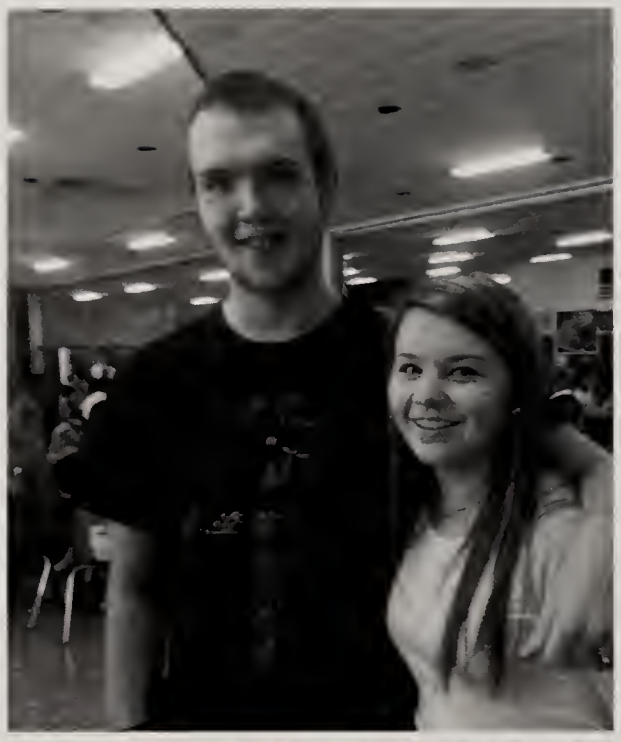

Congratulations Boys' Varsity Ice Hockey

Go Panthers!

Division II South Champions
Division II State- Runner Up
Hockomock Champions

"Franklin Athletes Never Quit"

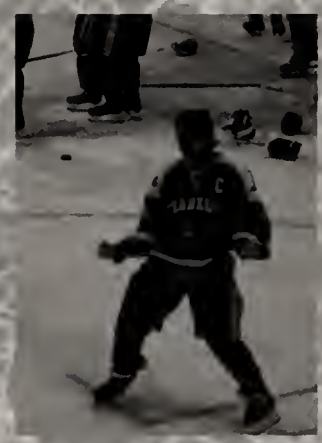

Senior Theater

Jordan Hansen

Corey Birenbaum

Annie Croak & Kaitlyn Capponi

Matt Bascom

Hanna Brown & Keke

Devin Roddy

Mitch Knights

Max Kinney

Jenny Loughlin

"All the world's a stage,
And all the men and women merely players!"
-Shakespeare

Taylor Duhamel

Emilee, Emily, Jimmy

James & Jordan Mclean

John Ryan

Megan Smith

Emilee Davis

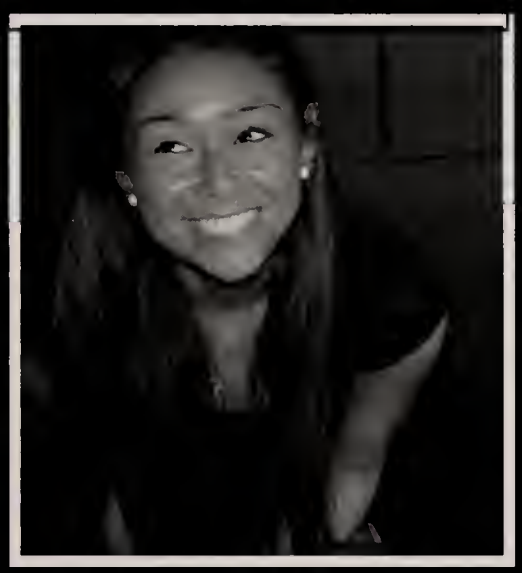

Photos by: Ashlee Griffin and Cory LeBlanc

Administration

FHS 2013

Mr. Light
Principal

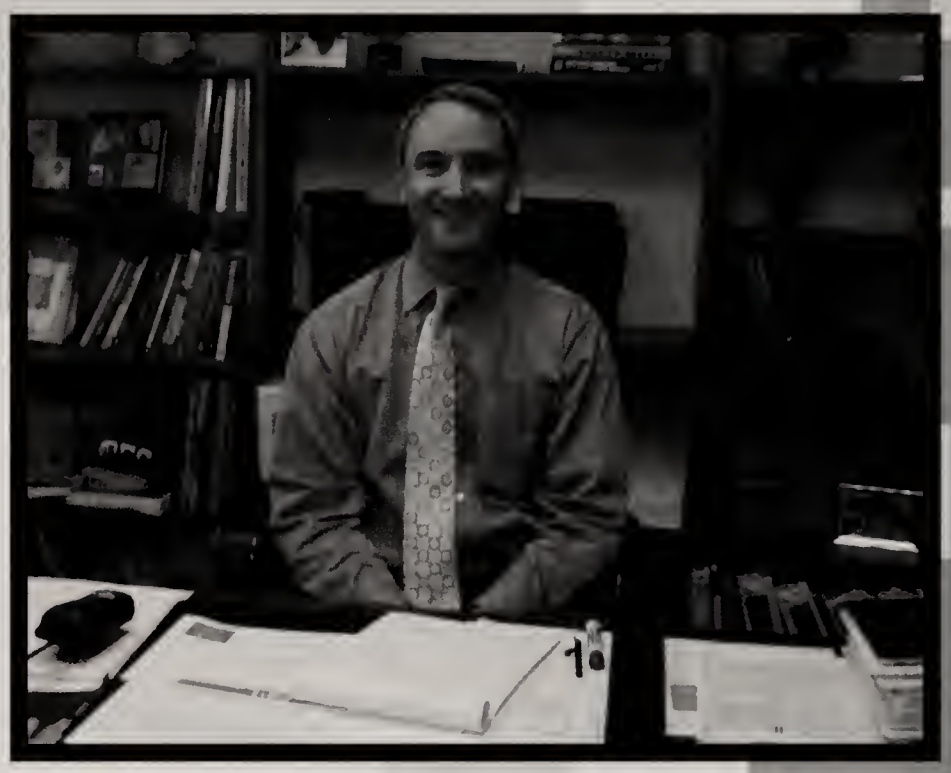

Mrs. Haberman

"What I know is, is that if you do work that you love, and the work fulfills you, the rest will come."

— Oprah Winfrey

Assistant Principals

Mr. Schmidt

Mr. Lima

Ms. Sherman

Mr.Giguere

Faculty

2012 - 13

Administration

Lucas Giguere
Nicole Haberman
Peter Light
Robert Lima
Chris Schmidt
Barbara Sherman

Administrative Support

Karen Altwein
Terry Beck
Leslie Betts
Kathy Fausnacht
Lisa Gannon
Laureen McKeown

ALP

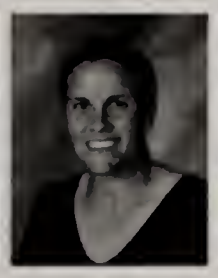

Art

Ivy Patten
Chris Riccio
Jeffrey Babbin
Lindsay Garfield
Andrew Zollo

Nicholas Bailey
Zachary Breeze
Jane Hogan-Director
Brenna Johnson
Danielle LaPlante
Marushka Waters
Justin Schuler

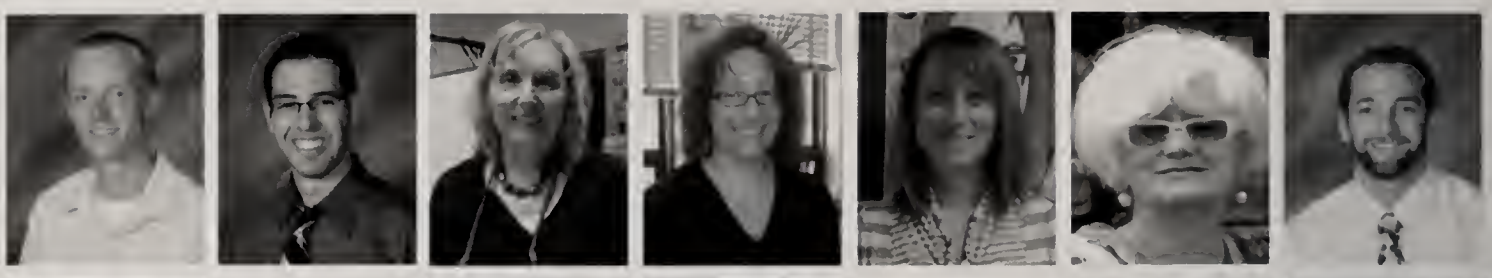

Rosanne Walsh
Susan Jacobson
Brad Sidwell
Cheryl Arena
Judith O'Neill

Krysta Betit
Jennifer Briggs
Jamie Corbman
Ronald DiBona
Carolyn Fortuna
Helen Hoffenberg

John Koch
Katharine Lawson
Kelsey McCarthy
Colleen Moore-Director
Kate Paglia
Janet Pergola
Joseph Piazza

William Raskopf
Lauren Ruffing
Michael Cave-Director
Dawn-Marie Crowley
Jennifer Dohm
Jacqueline Eckhardt

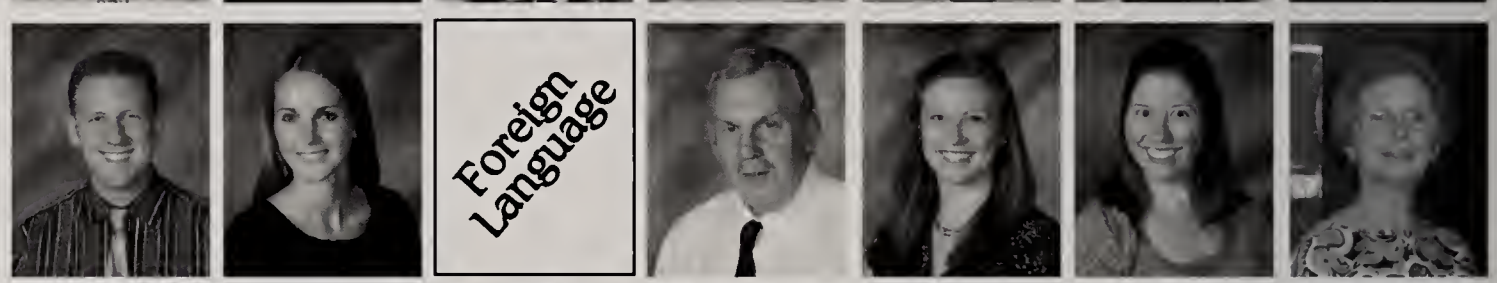

Lauren Finucane
Chrystal Hoe
Wallis Koutsogiane
Sandra Lampert
Sigrid Miranda
Jenna Sisco
Jennifer Spencer

Leah Wilner-Deutsch
Patricia Gardner
Joshua MacCreery
Heather McVay-Director
David Soulard
Christine Stobbart-Secretary

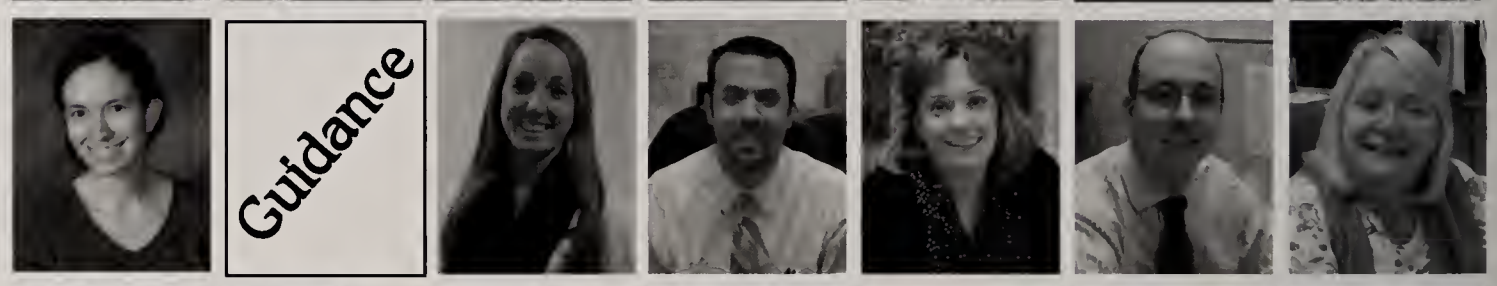

Jodie Walsh
Kathleen Woods
Kristin Cerce-Director
Miriam Connolly
Michelle Hess
Robert McLaughlin

Louis Verrochi
Aida Aizman
Robert Akie
Julia Avedisian
Catherine Boisvert-Director
Paul Castelline

Jason Chetlen
George Corman
Elizabeth Curtis
Janet Dandurand
Mary Evans
Omid Fallahazad
Kaitlyn Hughes

Stephanie Jackson
Anne Kirkman
Courtney Reilly
Michael Peacock
Leighanne Rudsit
Michael Sansoni

Nancy Schoen-Director
Melissa Conroy
Christine Doyle
David Accardi

Rosanne Achin-Housman
Ann Butler
Ann Chakalackal
Stephanie Cintron
Donna Coreoran
Kevin Enos
Shelly Galusha

Carrie-Ann Kayan
Christopher Kertyzak
Brenda Redding-Director
Kassandra Smith
David Sutherland
Maria Weber
Douglas White

Kristy Yankee
Bryan Bechtel
Kristen Coady
Michele Connolly
Jessi Fanuele

Colleen Gordon
Christopher Kelly
Angela Leardi
John Leighton
Christopher Lucier
Johnna MacLean
Kevin McCarthy-Director

Brian O'Connor
Anne Paolini
Chris Penza
Gary Reynolds
Michael Walsh
Carol Beaton

Hallie Gilbert
Jonathan Hanlon
Cathy Hawkins
Carol Kelley
Shelly Laquinta
Nancy Manske
Allison Michaud

Erin Miller
Kristine Neal
Brian Shultz
Christina Spinelli
Hilary Taglienti
Marybeth Byrne

Karen Carlucci
Susan Caterall
Anna Ciallella
Daniel Curran
Christine Deslauriers
Lori Eldridge
James Flynn

Amy Goguen
Cynthia Heilweil
Peter Malacaria
Tricia McComb
Carol Merchant
Kathleen Riley
Sylvie Snow

Michelle Tamulionis
Eileen Vizakis
Jodi Willard
Andrea Devlin
Donna Moilanen
Kathleen Giles

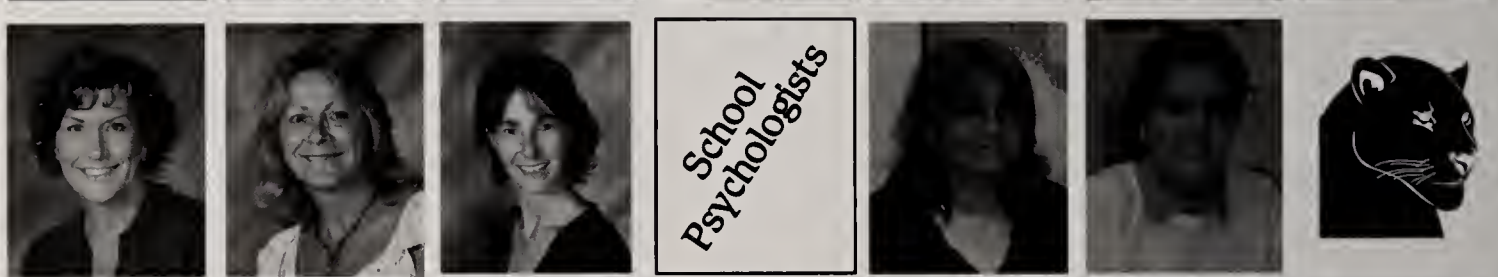

Rene Schneeweis
Cricket Hardenburg
Jane Hey
Carol Johnson
Mary Jane Waite

Lisa Danese
April Galande
Sandy Gaudet
Carol Ann Gillespie
Rashiba Lemanski
Shelly Molloy

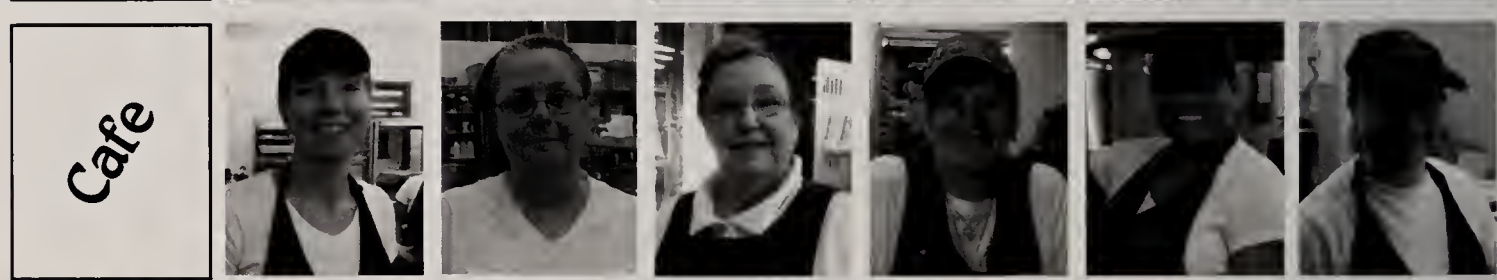

Kyle Parson
Gloria Rollinson
Tracey Romanelli
Joanne Rosetti
Gina Rossi
Sharon Valentine

John Day
Beth Duprey
Peter Faenza
Brian Guyot
Raul Viveiros
Bill Webster
Dave Chipman

Friends

Seniors,

"Mount Franklin"

The Lecture Hall

Guidance

B-House

F-Wing

Main Hall

Enjoy the new school!

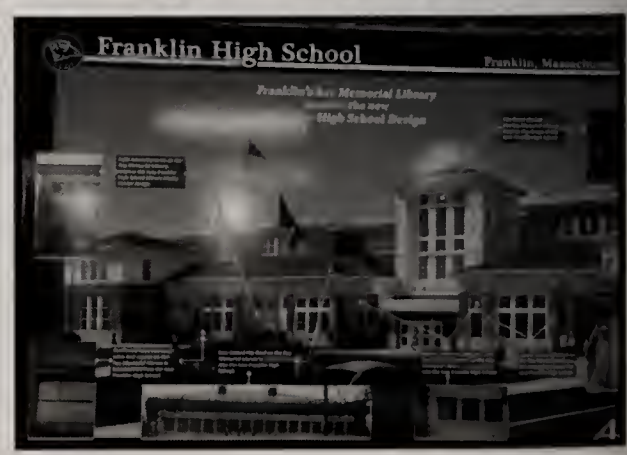

The "Get Back to Class" Crew

Will You Remember?

Distinguished Young Women

1st Place:
Melissa Mandia
Physical Fitness Award
Interview Award
Self Expression Award

Mely Wu
1st Runner Up
Talent Award
Scholastics Award

Gina Ferri
Spirit Award

Megan Proulx

UNDERCLASSMEN

PHOTOBOOTH

SENIOR SURVEY

Iced Coffee OVER HOT

DUNKIN' OVER HONEY DEW

McDonalds Over... BK

OVER Mac PC

Bruins OVER Patriots

Winter OVER Summer

OVER *Patriots Place* Wrentham Outlets

Target OVER Walmart

Comedy OVER... Horror

Prom OVER *Banquets*

Hockey Games

OVER **Football Games**

Iphone OVER Droid

OVER Twitter Facebook

Taco Bell OVER Chipotle

AT&T Over Verizon

JEEP over... Audi

Froyo OVER Spruce Pond

To the Class of 2013,

As you look forward to life after Franklin High School, new and exciting opportunities await you. Your futures will include new places and people who will likely enrich your lives in many ways. We have fond memories of working with you as both our students and members of the Franklin High School community. We are excited as you begin a new chapter of your life.

You will have many choices when you leave these hallways. Many of you will go to college, travel, or pursue other interests that will create new memories as you enter your adult lives. One or more of you might become the next American Idol or earn fame as Hollywood's newest rising star. Still others of you might choose more traditional paths in medicine, business or education. Maybe you will even return to Franklin High School as a teacher or the principal one day. (Hopefully none of you will pursue careers where fundraising is a job requirement.) Though the school structure will have changed, your memories as a student at Franklin High will always remain. Whatever your choice, we are confidant that you will find your way and we wish you the best in doing so.

It has been our pleasure working with you as your advisors.

Good luck!

Mrs. Paolini and Mrs. Weber

#Rattle City

Lets go Franklin!

Bianca Danello

CONGRATULATIONS BIANCA!!!

We are extremely proud of you!! Follow your heart always... it will lead you to your dreams. We love you very much.

- Mom, Dad, Sue, Liz, Kylie and Princess

CONGRATULATIONS GIRLS!!!

Emily, Lexi, Bianca, Margo and Toni-
"Promise us you'll always remember: You're braver than you believe, and stronger than you seem, and smarter than you think."

Love You Always, Mr. & Mrs. Danello

Brian Doherty

Brian, we are so proud of you and all that you have accomplished. We know that you will be successful in college and in life. Remember to laugh and smile because true success is happiness.

We love you! Mom, Dad,
James and Katie

Vicario Studios

We would like to thank Mr. Vicario, and Mr. Risica for donating (investing) their time and pictures into the 2013 yearbook and Peter Willis for sharing his amazing pictures with us.

—The Yearbook Staff of 2013

SKI & BOARD

2013

"Skiing is a dance, and the mountain always leads"
— Author Unknown

WACHUSETT MTN.

Panther Sighting

LEE'S KITCHEN
CHINESE FOOD (508) 520 - 1228
FRANKLIN HIGH SCHOOL
PS3
STAFF SGT ROBERT RYAN PIRELLI
VETERANS MEMORIAL
SKATING RINK
LEARN TO SKATE
LEARN TO PLAY HOCKEY
PUBLIC SKATING
SKATING PARTIES
HONEY DEW
DONUTS
TACO BELL
420

Underclassmen

"We were brave, we were crazy, we were mostly, young."

—Kenny Chesney

FRANKLIN ARTS ACADEMY

"Alone we can do so little; together we can do so much." — Helen Keller

Sam, Pat and Ian Performing in the Cafe

Conor, Matt, Eric, and Mike

Josh and Heidi on FAA field trip

Austen, Maddi, and Sarah

Christine and Grant

Franklin Football Fans!

ENTHUSIASTIC

DEDICATED

SENIOR TWINS

Olivia & Tyler Staves

Katie & Colleen Flaherty

Nick & Anthony Montanaro

Corey & Marisa Birenbaum

Dennis & Stephanie Pisani

Rae-Ann & Patrick MacLellan-Hurd

James & Jordan Maclean

Maggie & Sam Graham

DECA

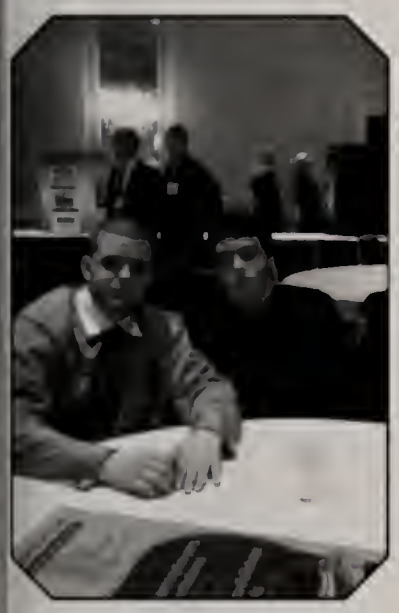

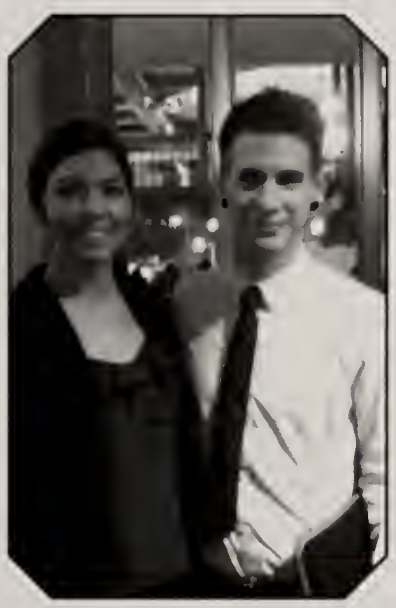

SENIORS

Nick Allers, Craig Anderson, Andrew Ayotte, Dakota Craig, Tim Curley, Taylor Daigle, Peter Duval, Brad Gesimondo, Eric Hall, Jimmy Keane, Max Kinney, Kelsey Lewis, Jenny Loughlin, Joe Mammola, Ashley McWilliams, Nick Montanaro, Matthew Mozynski, Kimberly Pfeifle, Dennis Pisani, Alexander Remilard, Brenna Spolidoro, Alexandra Welshoff

JUNIORS

John Ahonen, Brian Barker, Benjamin Bedarian, Jake Boynton, Michaela Brown, Brandon Caron, Matthew Cooke, Thomas Downing, Amanda Farnan, Cassidy Glynn, Nicole Haddad, Sydni Hafers, Erica Luttazi, Peter Markarian, Cullen Moore, Varun Pulluru, Devon Strok, Becca Urquhart, Nick Zucco

Mansfield Holiday Inn. January 29, 2013

Best Buddies

Allison and Stephanie

Kelly, Harry and Emily

Dillon, Kelsey and Ben

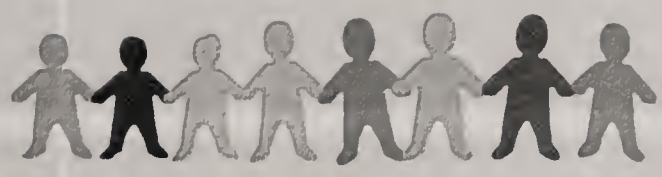

"A friend is someone who understands your past, believes in your future, and accepts you today just the way you are."
— Unknown

Lindsey and Kerry

Abby and Peter

Erika, Dillon and Danielle

Becca and Lockewood

Sarah, Kate, and Lauren

Yearbook

2012-2013

Co-Editors
Angela Longo
Caroline D'Errico
Angelina Stoddard
Marissa Harrington
Shawna Kuczmiec
Amanda Hutcheson
Olivia Staves
Rachita Choudhury
Lizzie Collins
Catie McKenzie
Jenny Conyers

Mrs. Arena & Mrs. Hey

And our photographer, ***Peter Willis***

Staff

Time To Go...

James Maclean, Ellie Mancini, Abby Miklas

Spencer Carlisle, Jack Vignone, Anthony Montanaro, Devon Nault.

Shawna Kuczmiec, Marissa Harrington.

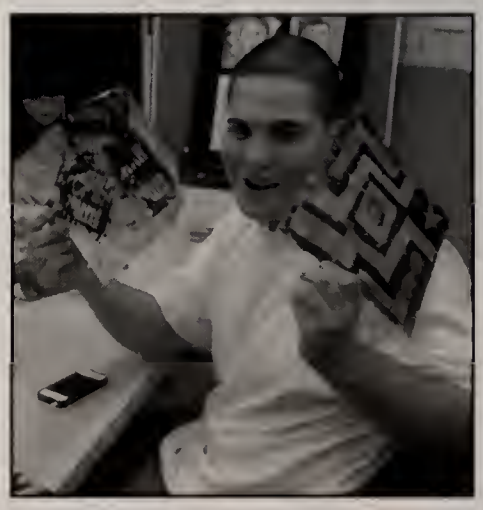

"You're gonna miss this
You're gonna want this back
You're gonna wish these days
Hadn't gone by so fast"
~ Trace Adkins

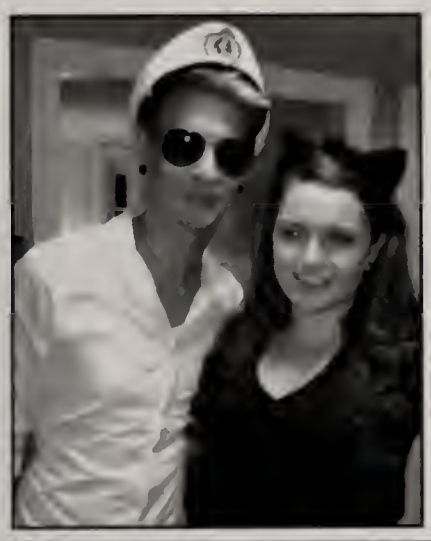

"So make the best of this
test, and don't ask why
It's not a question, but a
lesson learned in time
It's something unpredictable,
but in the end it's right.
I hope you had the time of
your life."
Green Day

Hayley Conard, Cara Murphy

Rae-Ann MacLellan-Hurd,
Cynthia Poirier

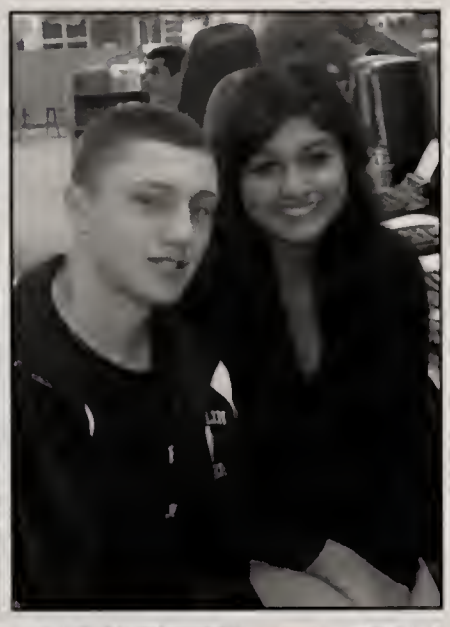

"When you think back on all we've done
I hope you're proud
When you look back and see how far we've come
It was our time to shine
And nobody could hold us down"
~ Carrie Underwood

Class of 2013 Class of 2013 Class of 2013 Class of 2013 Class of 2013 Class of 2013 Class of 2013 Class of 2013 Class of 2013

Class of 2013 Class of 2013 Class of 2013 Class of 2013 Class of 2013 Class of 2013 Class of 2013 Class of 2013 Class of 2013 Class of 2013 Class of 2013

Class of 2013 Class of 2013 Class of 2013 Class of 2013 Class of 2013 Class of 2013 Class of 2013 Class of 2013 Class of 2013 Class of 2013 Class of 2013

Class of 2013 Class of 2013 Class of 2013 Class of 2013 Class of 2013 Class of 2013 Class of 2013 Class of 2013 Class of 2013

Walsworth®

Walsworth yearbooks

YEAR IN REVIEW

2012 → 13

NEWS

INTERNATIONAL NEWS

TRENDS

ENTERTAINMENT

SPORTS

SCIENCE

walsworthyearbooks.com

BRITISH POP BAND ONE DIRECTION released two hit albums in the U.S., making them the latest boy band sensation. One Direction's single "Live While We're Young" set sales records for a non-U.S. artist in its opening week.

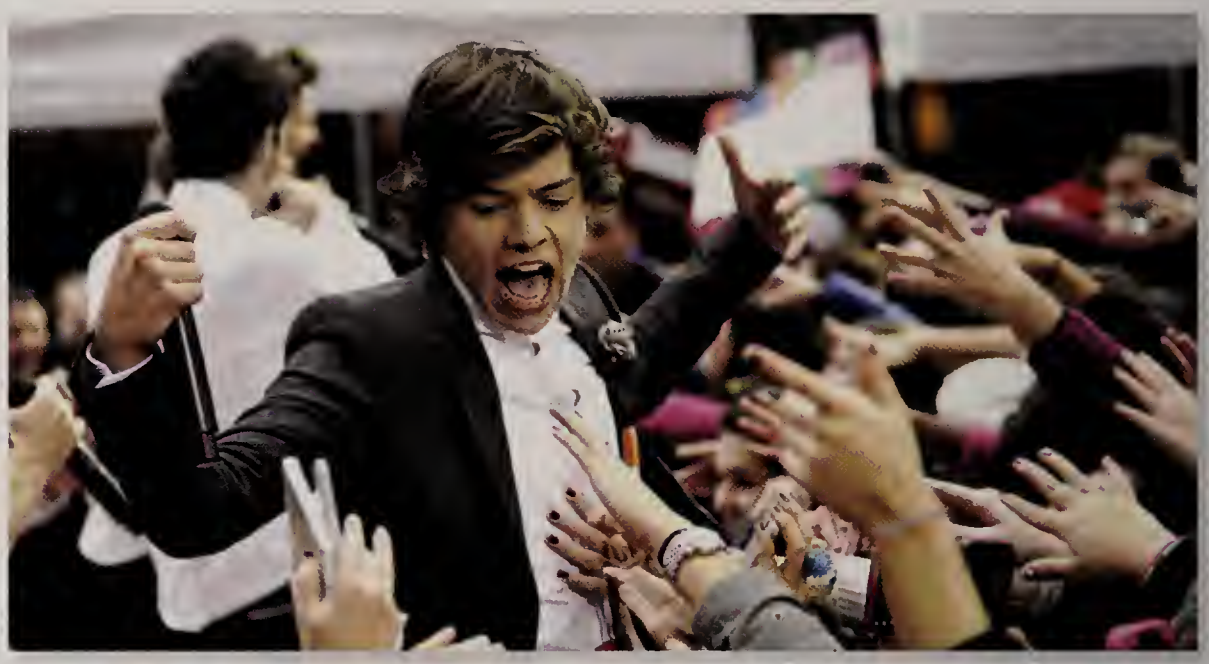

GREAT BRITAIN'S PRINCE WILLIAM AND HIS WIFE, CATHERINE, Duchess of Cambridge, were expecting their first child after 19 months of marriage. William and Kate's child would be third in line for the throne. Kate spent several days in the hospital in late 2012 with extreme morning sickness.

THE CHANGING FACE OF CONGRESS

Total members of Congress: 535

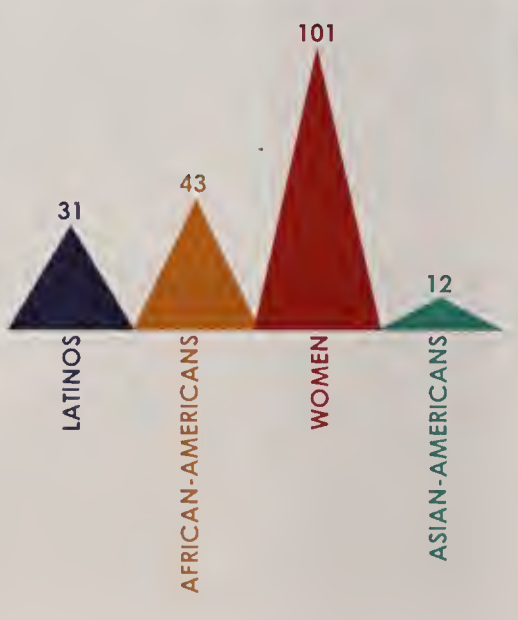

Source: MSNBC

FOR THE FIRST TIME IN 45 YEARS, a baseball player won the batting Triple Crown when Detroit's Miguel Cabrera led the American League in batting average, home runs and RBI.

AFTER 82 YEARS IN OPERATION, Hostess Brands, the maker of Twinkies, Ding-Dongs and Wonder Bread, closed up shop. The company, which was in bankruptcy, planned to sell its assets, leaving a glimmer of hope that another company would bring back the much-loved confections. The end of Hostess shut down 33 bakeries, 565 distribution centers and 570 bakery outlets, and 18,500 jobs were lost.

PRESIDENT BARACK OBAMA, a Democrat, won re-election with 62.6 million votes – 51% of the popular vote and 332 electoral votes – over his opponent, former Massachusetts Gov. Mitt Romney. Key battleground states, such as Ohio and Florida, went for Obama, as did a majority of women and minority voters. Republicans retained control of the House of Representatives, while Democrats kept control of the Senate.

CHECK IT OUT!

BRING *YEAR IN REVIEW* TO LIFE WITH WALSWORTH'S EXCLUSIVE YEARBOOK 3D MOBILE APP. HERE'S HOW IT WORKS:

- Visit the App Store or Google Play and download the free Yearbook 3D app.
- Open the app on your phone or tablet and launch the viewfinder.
- Point the viewfinder over any image with the Yearbook 3D icon and hold.
- Watch the video pop off the page!

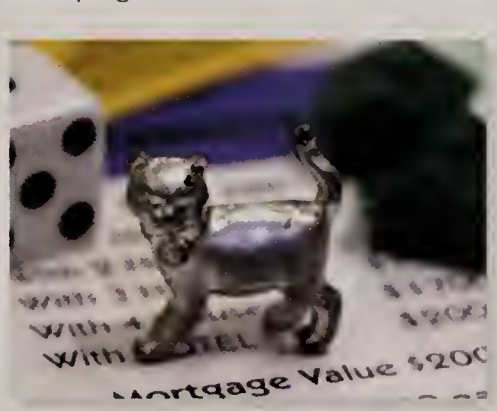

Photo credit: AP Images

IT'S PURR-FECT! A cat was added as the new Monopoly game piece. A vote on Facebook let people decide which new game piece should be added, and which should go. The iron was voted out.

THE U.S. AMBASSADOR TO LIBYA, J. Christopher Stevens, was killed along with three others during a terrorist attack on the U.S. Embassy in Benghazi on Sept. 11. Congressional hearings delved into the cause of the attack and the failure to protect the ambassador.

Photo credits: Newscom

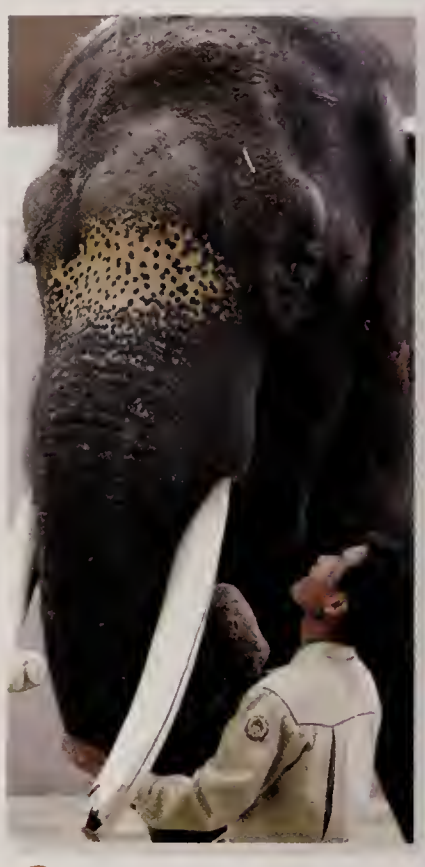

NO MORE BIG GULP IN NEW YORK CITY. The sale of sugary drinks 16 ounces or larger was banned in the Big Apple at restaurants, movie theaters and street vendors. The move was the most recent in an effort by Mayor Michael Bloomberg to fight obesity.

SCIENTISTS CONFIRMED THAT KOSHIK, a 22-year old-elephant living in a South Korean zoo, had developed the ability to imitate human speech by tucking his trunk inside his mouth. Koshik's vocabulary included the Korean words for hello, no, good, sit down and lie down.

THE BALTIMORE RAVENS WON SUPER BOWL XLVII IN NEW ORLEANS, defeating the San Francisco 49ers 34-31. The game featured a brother vs. brother coaching matchup between Baltimore's John Harbaugh and San Francisco's Jim Harbaugh. The Ravens built a huge lead behind quarterback Joe Flacco and receiver Anquan Boldin before holding off a late 49ers rally, while both teams dealt with a 30-minute second half delay due to a power outage in the Superdome.

FACING A SELF-IMPOSED Jan. 1 deadline of forced, wide-ranging tax increases and spending cuts known as the "fiscal cliff," Congress passed the American Taxpayer Relief Act of 2012. The act extended the Bush era tax cuts but raised other taxes, including the Social Security part of the payroll tax. Passage of the act averted a recession at that time, and Congress continued its work by preparing to discuss spending cuts.

THE SUMMER OLYMPICS took over London and the world's attention in August. The U.S. won Gold for only the second time ever in the women's gymnastics team event. Gabby Douglas, McKayla Maroney, Aly Raisman, Kyla Ross and Jordyn Wieber became known as the "Fierce Five." Jamaican sprinter Usain Bolt became the first man to ever win the 100 and 200 meters in back-to-back Olympics. Swimmer Michael Phelps won six more medals to become the most decorated Olympian ever.

NATIONAL HOCKEY LEAGUE OWNERS declared a player lockout less than a month before the start of the 2012-13 season. The labor dispute over revenues stretched into the new year, forcing the cancellation of more than 600 games before it was finally settled on Jan. 6., and the season began on Jan. 19.

NBA 30,000 POINT SCORERS

Kobe Bryant became just the fifth player in NBA history to pass the 30,000 career points mark.

Source: ESPN.com
(as of Jan. 31, 2013)

Photo credits: Newscom

IN OCTOBER, FELIX BAUMGARTNER set new world records by sky diving about 24 miles above the Earth's surface and reaching a speed of 834 miles per hour during his fall. Baumgartner jumped from a helium balloon flight and successfully landed in New Mexico.

IN STYLE

- Boots, from chunky ankle to hip high
- Colored denim
- Leather and animal prints
- Embellishments such as rhinestones, glitter, ribbons, studs
- Cloche hats

- Colored denim
- Striped Polo shirts
- Western-style shirts
- Cardigans
- Graphic Tees

HURRICANE SANDY BLASTED THE EAST COAST Oct. 29, killing more than 120 people from the Caribbean to New England. New York City and New Jersey were especially hard hit, leaving millions of residents without power and in short supply of food and gas for weeks. Damage estimates were put at $42 billion for New York state and $30 billion for New Jersey. The super storm, 820 miles in diameter, even created surfing conditions on Lake Michigan at Chicago.

FOR THE SECOND TIME IN THREE SEASONS, the San Francisco Giants won the World Series when they swept the Detroit Tigers in four games. San Francisco's Pablo Sandoval hit three home runs in Game 1 and was chosen the series MVP.

MOST DOWNLOADED SONGS OF 2012

The song "Call Me Maybe" by Carly Rae Jepsen (above) sold more than 10 million copies worldwide and earned a Grammy nomination for Song of the Year.

Source: iTunes

IT WAS A QUITE A YEAR FOR INDIE ROCK BAND FUN. Their song "We Are Young" hit number one and became the first song ever to have more than 300,000 digital downloads for seven straight weeks. Fun. scored another top 10 hit with "Some Nights" then followed it up by receiving six Grammy nominations.

ALABAMA ROLLED to its second straight national title, and third in four years, by defeating Notre Dame, 42-14, in college football's BCS championship game. Running back Eddie Lacy ran for 140 yards and a touchdown, and was chosen one of the game's MVPs.

FACEBOOK INCREASED ITS PRESENCE in our lives. It bought Instagram, the photo-editing and sharing app for Android and iPhone users. It went public and began offering stock, enabling people to own a piece of the company. Facebook put more ads into the news feed of its mobile apps, and analysts waited to see if users adjusted or became annoyed.

Photo credits: Newscom

LEBRON JAMES ENJOYED QUITE A YEAR, finally breaking through and winning his first NBA championship with the Miami Heat, then following it up by leading the U.S. to a Gold medal at the Summer Olympics in London.

DRIVER BRAD KESELOWSKI won the NASCAR Sprint Cup championship for the first time, winning five races during the 2012 season. Keselowski became just the second driver to win titles on both the Sprint Cup and Nationwide Series.

IN SYRIA, the civil war had claimed 60,000 lives over two years, according to the United Nations, causing many families to flee the country or live in caves. Nearby, Israel battled with Hamas for eight days, exchanging rockets and taunts on Twitter. In a first, Israel tweeted a video of an airstrike that killed a Hamas leader.

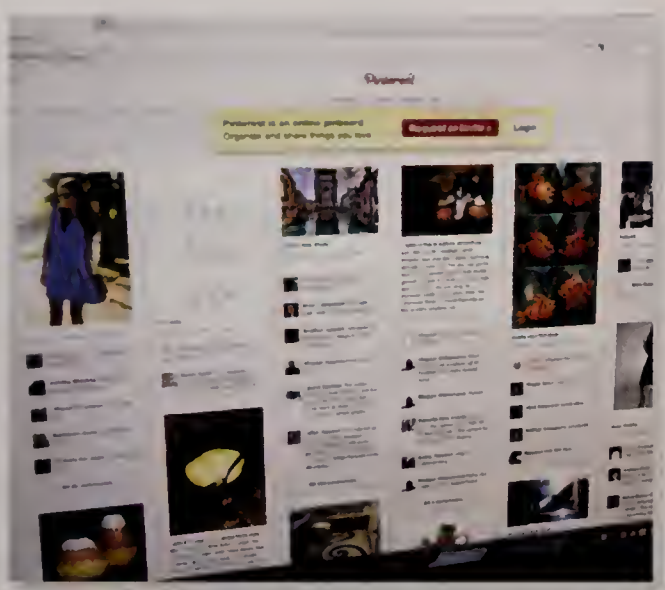

THE PINBOARD-STYLE, photo-sharing website Pinterest became the fastest website to ever break the 10-million unique visitors mark, just two years after its first prototype was launched. Pinterest users created and managed theme-based image collections of events, interests and hobbies.

FANS OF THE "TWILIGHT" SERIES finally reached the end when the final movie was released, "Breaking Dawn – Part 2." The last chapter of the Bella/Edward vampire romance wrapped up a saga that started nearly eight years earlier with the release of the first novel.

TOP DVD SALES

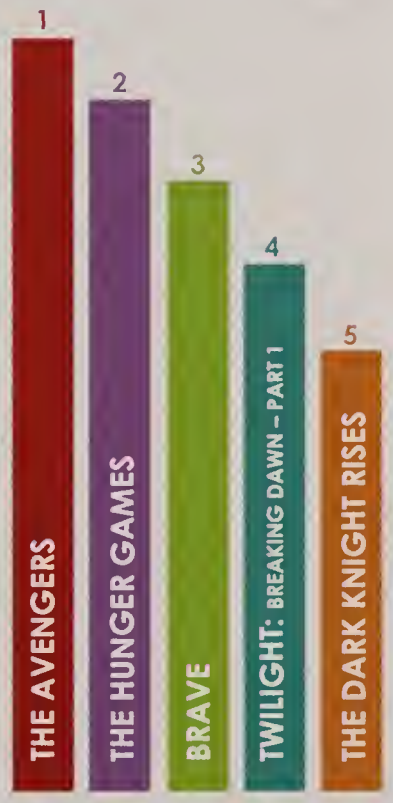

Source: homemediamagazine.com

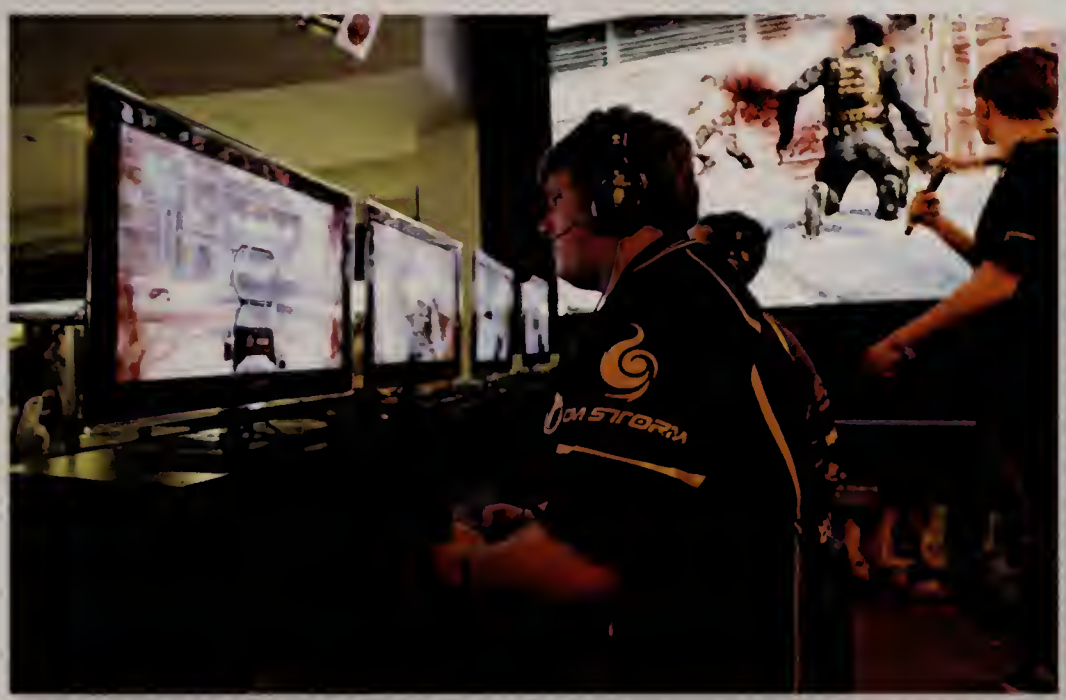

FANS LINED UP OUTSIDE OF STORES in November for the midnight release of "Call of Duty: Black Ops II," the ninth video game in the Call of Duty franchise. The game generated more than $500 million in sales in the first 24 hours, making it the largest entertainment media opening in history.

VIEWERS COULDN'T GET ENOUGH MUSIC REALITY SHOWS. "The Voice" became one of the 10 most watched shows on TV, even with judges Christina Aguilera and Cee Lo Green leaving the show. "American Idol" returned for its 12th season with stars Mariah Carey, Nicki Minaj and Keith Urban now judges.

Photo credits: Newscom

TOP BOX OFFICE MOVIES

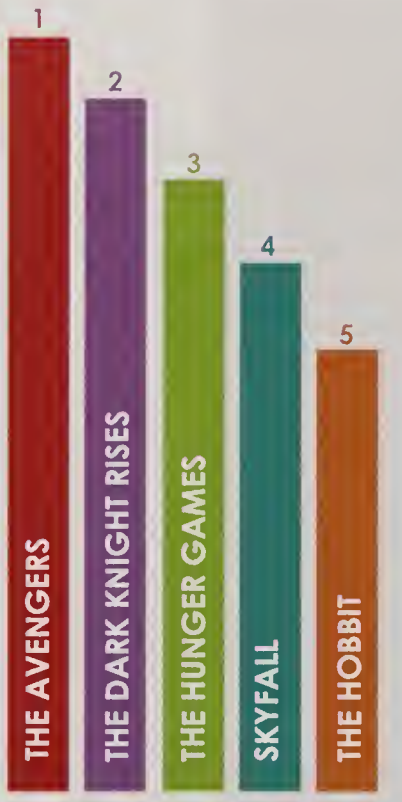

Source: imdb.com

STEVEN SPIELBERG'S LATEST EPIC, "LINCOLN," led all movies with 12 Oscar nominations. The biographical film on President Abraham Lincoln was joined in the Best Picture category by "Argo," "Les Miserables," "Life of Pi," and "Silver Linings Playbook" among others.

THE YEAR 2012 WAS THE HOTTEST IN THE CONTINENTAL UNITED STATES, and the second worst for extreme weather, the National Oceanographic and Atmospheric Administration said. The severe drought covered 61% of the U.S. at its worst during the year.

Photo credit: AP Images

"THE HUNGER GAMES" became the latest literary pop culture phenomenon to make it to the big screen when the popular novel was turned into one of the hit movies of the year. The futuristic tale of youths forced to fight in a lethal series of games representing their homelands resonated with teens.

POP/COUNTRY STAR TAYLOR SWIFT released her newest album "Red" and it spent six weeks at the top of the Billboard charts. Swift was the first musical artist to have three straight albums accomplish that feat since The Beatles did it 43 years earlier.

FAREWELLS

- **Gen. Norman Schwarzkopf,** leader in first Gulf War, 1991
- **Neil Armstrong,** astronaut, first man on the moon
- **Larry Hagman,** actor, Dallas and "I Dream of Jeanne" TV series
- **Sally Ride,** first woman astronaut
- **Andy Griffith,** actor, "The Andy Griffith Show" and "Matlock" TV series

WHOEVER SAID YOU GET WHAT YOU PAY FOR had not heard of MOOCs – massive open online courses. MOOCs were free, and courses were taught by professors from major universities such as Stanford and Harvard. More than one million people attended such classes, although the completion rate was low.

CLARK KENT, A.K.A. SUPERMAN, quit his reporting job at *The Daily Planet* newspaper in a huff. His next career move was unknown but there was talk he might start a blog. Amid that change, *Mad* magazine, and its mascot Alfred E. Newman, rolled past its 60th anniversary, continuing its blazing satire and questioning of authority.

QUARTERBACK PEYTON MANNING MADE A SUCCESSFUL COMEBACK from neck surgery. After being released by Indianapolis, Manning signed with Denver and led the Broncos to a 13-3 record and was named to his 12th Pro Bowl.

POPE BENEDICT XVI announced in mid-February that he would step down as the leader of the Roman Catholic Church on Feb. 28, the first time in almost 600 years a pope has left the post. Benedict, 85, said advanced age led to his decision. A new pope was expected to be in place by Easter.

Photo credits: Newscom

MORTGAGE RATES FELL THROUGHOUT THE YEAR, leading more people to buy houses and improving the housing market. The rate for a 30-year loan in 2012 hit a 65-year low, and the rate in early 2013 was lower than that at 3.38%.

AFTER AN 8-MONTH VOYAGE, NASA's Curiosity rover reached Mars and made a successful landing on the red planet. The robotic spacecraft was expected to explore the climate and geology on Mars over the next two years.

MORE PRIVATE COMPANIES began getting involved in commercial spaceflight. One such company, SpaceX, made history when one of its spacecraft became the first from a private company to deliver cargo to the International Space Station.

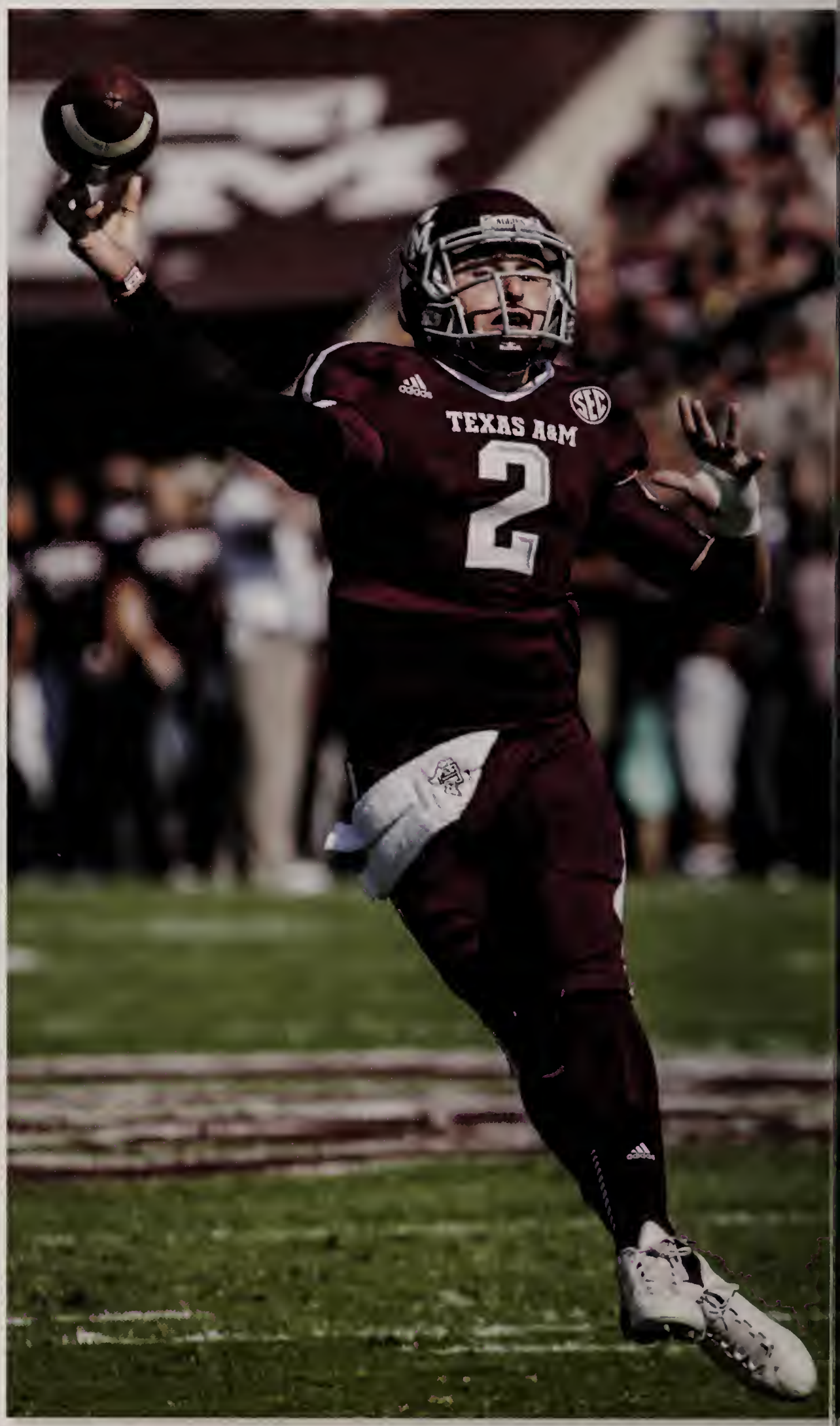

TEXAS A&M QUARTERBACK JOHNNY MANZIEL won the Heisman Trophy after becoming the first freshman to ever pass for more than 3,000 yards and run for more than 1,000 in a season. Manziel, nicknamed "Johnny Football" by fans, led the Aggies to 11 wins.

LANCE ARMSTRONG, the American cyclist who famously won the Tour de France seven times while also overcoming cancer, was charged with using performance-enhancing drugs by the U.S. Anti-Doping Agency. Armstrong was stripped of his titles and banned from cycling for life. Armstrong later confessed to using the banned substances during a national TV interview with talk show host Oprah Winfrey.

MOST POPULAR FACEBOOK GAMES

- SONGPOP
- DRAGON CITY
- BIKE RACE
- SUBWAY SURFERS
- ANGRY BIRDS FRIENDS

Source: Associated Press

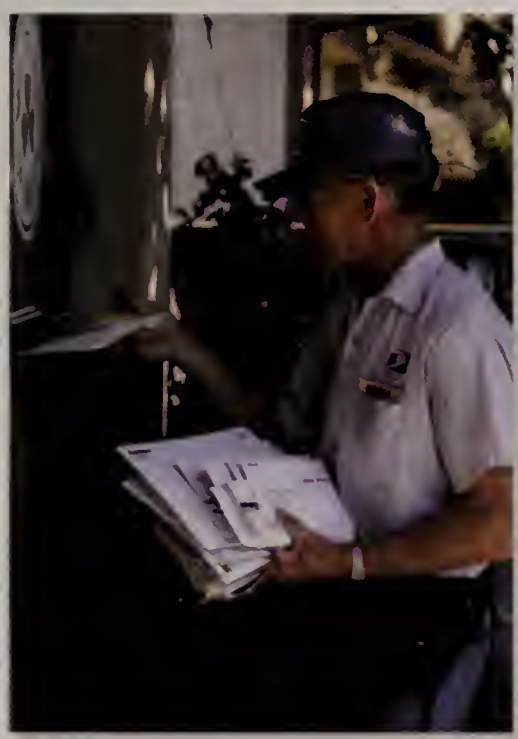

FACING RECORD LOSSES IN THE BILLIONS OF DOLLARS, the U.S. Postal Service announced plans to cut Saturday mail service. Under the plan, Saturday mail delivery would stop in August, but on that day post offices would be open and packages would be delivered.

ENERGY DRINKS AND ENERGY SHOTS were studied by the Food and Drug Administration after reports of 13 deaths and 33 people hospitalized. The government's Substance Abuse and Mental Health Services Administration also said emergency room visits doubled to 20,000 since 2007 as a result of the drinks, with most of those visits by teens and young adults.

CRITICS PRAISED JUSTIN BIEBER'S LATEST ALBUM, "BELIEVE," and hit single "Boyfriend" because it moved away from a teen pop sound toward R&B. The singer's fans were heartbroken that his romance with fellow pop star Selena Gomez ended after two years.

Photo credits: Newscom

SOUTH KOREAN POP STAR PSY released the hit single "Gangnam Style" and in less than six months the song's music video became the most watched viral video of all-time with more than a billion views on YouTube. In the process, PSY became famous worldwide.

"THE DARK KNIGHT RISES" capped off the recent "Dark Knight" trilogy of Batman movies to huge audiences and critical acclaim. The most recent film reintroduced Selina Kyle as Catwoman and saw Batman battling the powerful Bane.

DISNEY BOUGHT THE RIGHTS TO THE STAR WARS franchise for just over $4 billion. Immediately after making the purchase, Disney announced plans for a new trilogy of movies, with the next film scheduled for release in 2015.

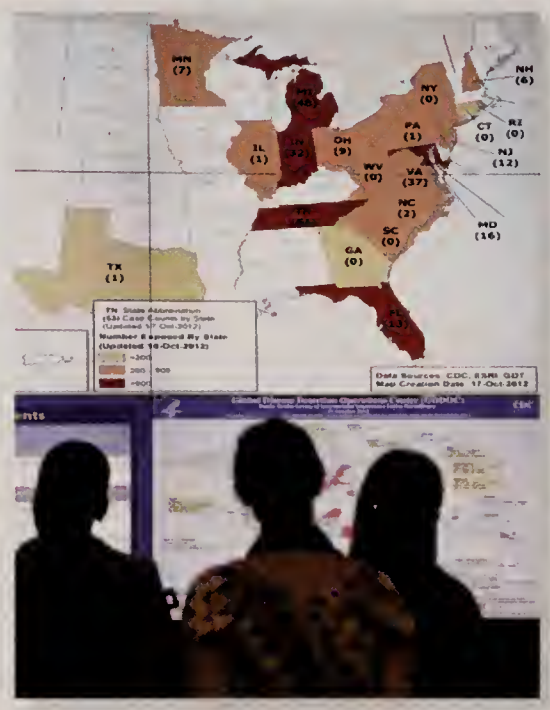

AT LEAST 32 PEOPLE DIED and more than 460 became ill from a non-contagious form of fungal meningitis. The Centers for Disease Control said the outbreak was caused by contaminated steroid injections received by about 13,000 people.

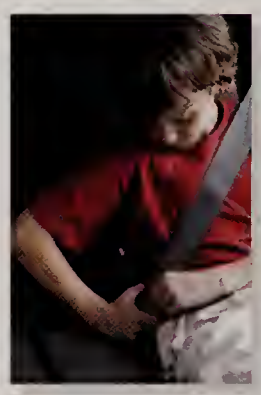

MORE PEOPLE WERE BUCKLING UP, according to the National Highway Traffic Safety Administration. Seat belt use increased every year since 1994, and in 2012, 86% of all drivers and passengers heeded the national safety campaign to "Click It or Ticket."

OMG, TEXTING CELEBRATED its 20th anniversary. The first text message was "Happy Christmas," sent from a computer to a very large cell phone over the network of Vodafone, a communications company. Now, approximately six billion texts are sent daily in the U.S.

Photo credits: Newscom

© 2013 Walsworth Publishing Company, all rights reserved

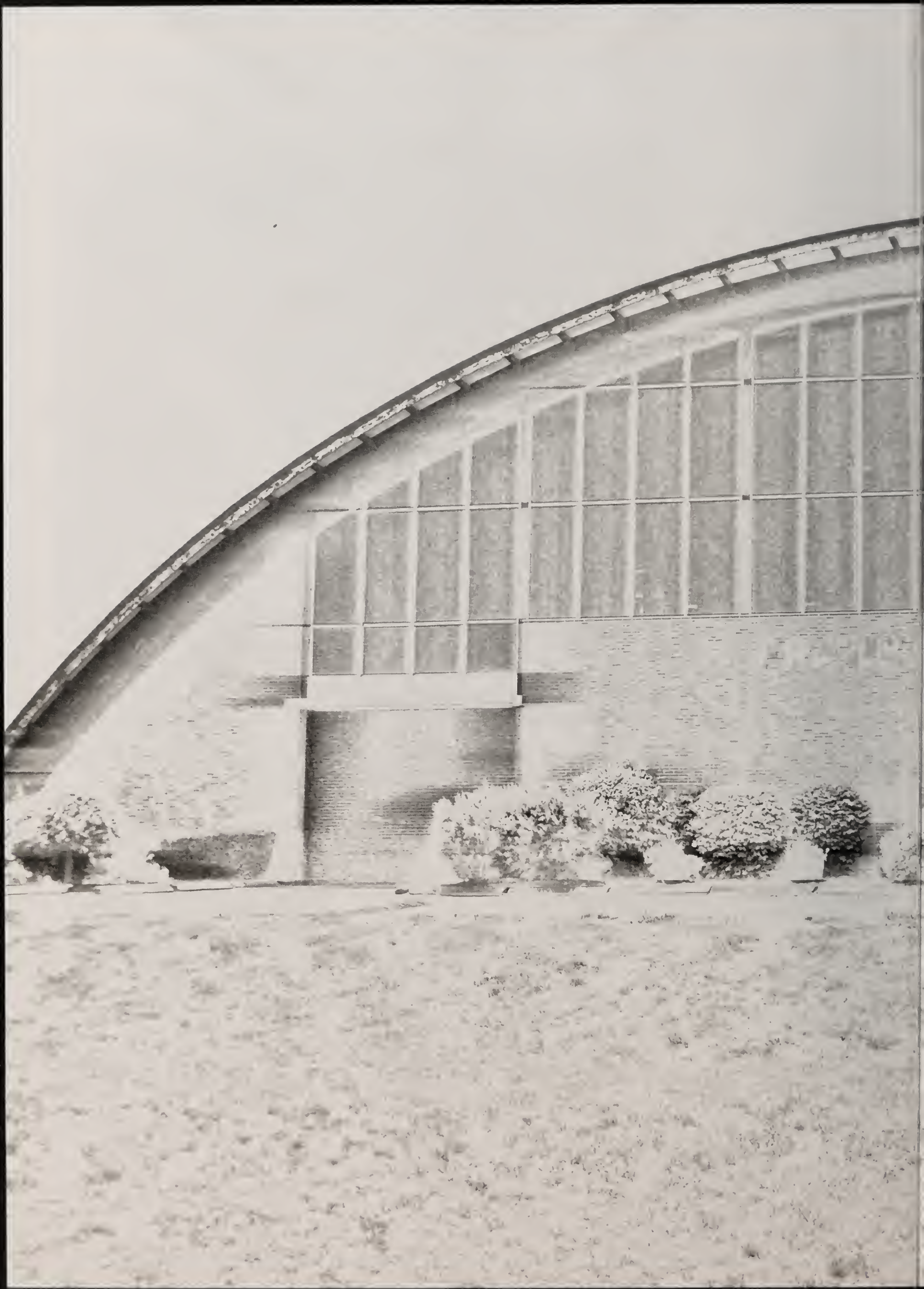

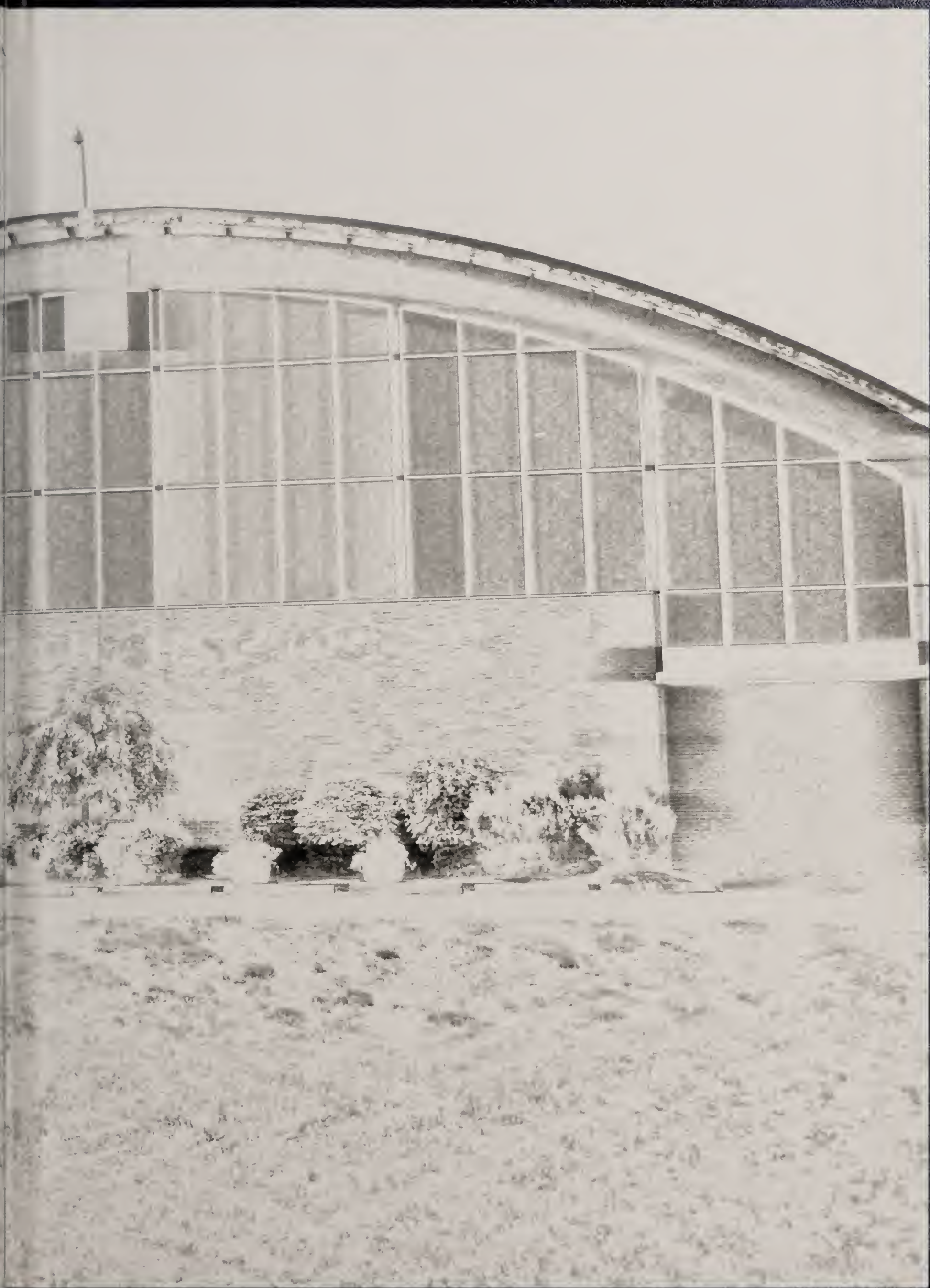

FRANKLIN HIGH SCHOOL LIBRARY
30752000091744